ok

Given to Barbara MacKenzie
by Mrs L. Lordan

SN

THE CAP AND SEAL

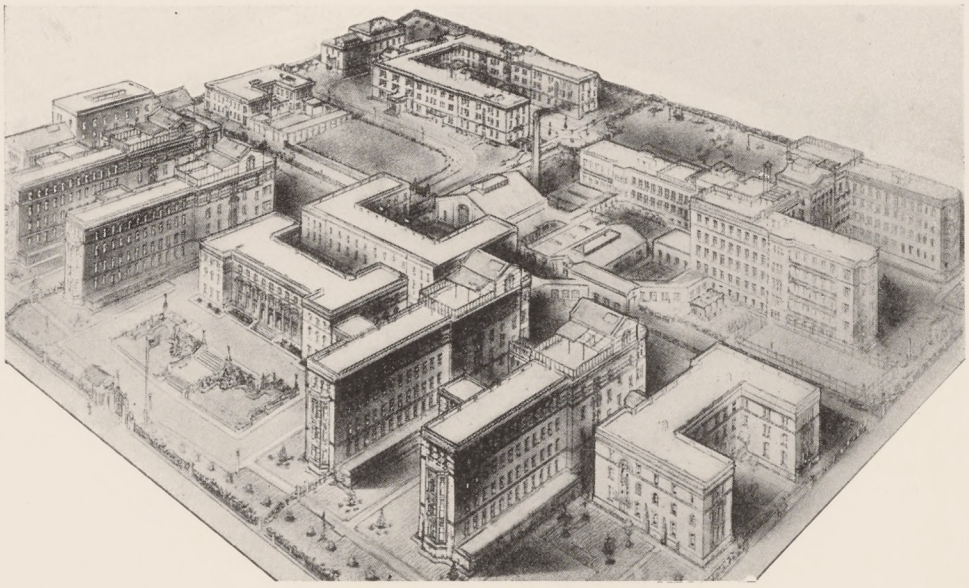

BIRD'S-EYE VIEW OF THE HOSPITAL

THE CAP AND SEAL

PUBLISHED BY
THE SENIOR CLASS OF
THE SAN FRANCISCO HOSPITAL
SCHOOL OF NURSING

A.D. MCMXXX

SEAL OF THE CITY AND COUNTY
OF SAN FRANCISCO
ORO EN PAZ
FIERRO
EN GUERRA

This Issue of "The Cap and Seal" is lovingly dedicated to Our Faculty

They have given us freely of themselves—have been alert to our joys and sorrows, and to our preparation for the tasks now ours and those that await us.

They have taught us to see the beauty in the common things of life, to face the boundless joys of service.

We have had the privilege of their counsel, influence, and love.

May our faithfulness to the lives for which they have endeavored to fit us express our gratitude and appreciation.

We live in deeds, not years; in thoughts,
not breaths;
In feelings, not in figures on a dial.

We should count time by heart-throbs. He
most lives
Who thinks most, feels the noblest, acts
the best.

—Philip James Bailey.

FOREWORD

We publish our Cap and Seal to give you a glimpse of our happy days in the San Francisco Hospital School of Nursing. May you who read it realize the loyal and true school spirit we have helped to create.

If this book serves then to illustrate to you, even for a moment, the happiness and achievement we have gained here, it will have fulfilled its mission.

Embodied in this 1930 edition of CAP AND SEAL you will find pages devoted to » » » »

ADMINISTRATION

THE FACULTY

GRADUATES

OUR HOME

EDUCATIONAL LOAN FUND

THE HOSPITAL

MISCELLANEOUS

NURSES' ALUMNAE

Also a pot pourri of news and notes anent the Foreword, Dedication, Classes of '31 and '32, Class Will, Advanced Students, Student Council, Social Events, Emergency and First Aid, Internes, Obstetrics, Pediatrics, Tuberculosis, Isolation, Visiting Physicians and Surgeons, Dietitians, Heads of Departments, and so on ad infinitum.

So long *as men shall be on earth*
There will be tasks for them to do,
Some way for them to show their worth;
Each day shall bring its problems new.

And men shall dream of mightier deeds
Than ever have been done before;
There always shall be human needs
For men to work and struggle for.

—Edgar A. Guest.

Administration

DEPARTMENT OF PUBLIC HEALTH

WILLIAM C. HASSLER, Health Officer

FRANK J. KLIMM, President

JAMES W. WARD, M. D.

WILLIAM W. WYMORE, M. D.

ALEXANDER S. KEENAN, M. D.

LAWRENCE ARNSTEIN

ARTHUR BARENDT

ARTHUR M. SHARP

EDWARD M. COFFEY, Chief Clerk

EDMUND BUTLER, M. D.

ARTHUR A. O'NEILL, M. D.

T. D'ARCY QUINN, M. D.

JOSEPH F. POHEIM, M. D.

C. M. WOLLENBERG

LEON M. WILBOR, M. D.,
Superintendent, San Francisco Hospital

WILLIAM C. HASSLER, Ph.G., M.D.

HEALTH DEPARTMENT'S PROGRAM

By Dr. William C. Hassler
Health Officer, San Francisco Board of Health

THE HEALTH BONDS having been adopted by the people by a very substantial majority on November 6 last, the Board of Health is now proceeding as rapidly as circumstances will permit to carry out the intent of the voters. While the money from the bonds is not yet available, and probably will not be for some time to come, the Board of Health feels that it is necessary to proceed and lay out at least some sort of a preliminary program to meet the issue.

At a meeting between members of the Board of Health and a number of physicians interested in psychiatry and cancer study, held on November 26, an extended discussion was had in regard to the type of building that should be erected.

L. M. WILBOR, M. D.
Superintendent
San Francisco Hospital

A. J. NORMAN, M. D.
Assistant Superintendent
San Francisco Hospital

MORE LAND NEEDED

It is the intention, if possible, to secure that parcel of land lying north of the present San Francisco Hospital and occupied by St. Catherine's Home, and construct on that land two separate buildings, one to be known as a cancer institute and the other as a psychopathic ward, with plenty of space in between to give the patients from each of these divisions ample room for sunlight, air and outdoor exercise where the physical condition of the patient will permit.

A suggestion was offered that the new buildings be constructed along the lines of a ten-story type, but this did not seem to meet with much favor. The idea prevailed that if the land is taken over and the city builds, it will continue the architectural scheme of the existing San Francisco Hospital main group. These plans necessarily are embryonic in character and may be subject to changes and adoption of new suggestions, but the general idea seems to prevail that two separate buildings would meet all requirements to better advantage.

ADDITIONAL HOSPITAL UNITS

According to the bond issue as adopted, these two buildings, including the cost of land, will entail an outlay of $863,750. There will be two additional units of forty

beds each added to the Tuberculosis Preventorium at the San Francisco Health Farm which, with equipment, will cost $70,000, and the completion of necessary road work within and about the Health Farm, building of gates and fences, will cost $58,100 more.

The construction of additional units at the Laguna Honda Home, cost and equipment, $817,500, has not been discussed as yet, but it is the intention of the Board of Health to carry out fully the plans as originally submitted to the voters.

As soon as plans can be worked out arrangements will be made to proceed as fast as possible toward the adding to the existing ward buildings and to the present tuberculosis hospital on the San Francisco Hospital site at a cost of $365,000.

The Central Emergency Hospital will be enlarged and a Health Building erected on city-owned land adjoining the present site of the Central Emergency Hospital.

The Board of Health realizes the responsibility that has been placed upon it in the confidence reposed in it by the people who by such a liberal vote unhesitatingly appropriated $3,500,000 for this work.

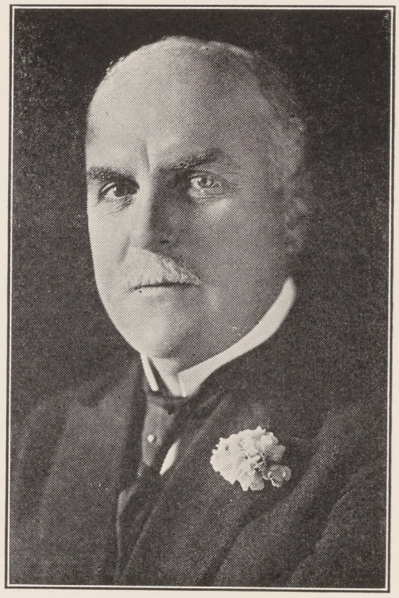

JAMES ROLPH, JR.
Our Mayor

The most distinctive mark of a cultured mind is the ability to take another's point of view; to put one's self in another's place and see life and its problems from a point of view different from one's own. To be willing to test a new idea; to be able to live on the edge of difference in all matters intellectual; to examine without heat the burning questions of the day; to have imaginative sympathy, openness and flexibility of mind, steadiness and poise of feeling, cool calmness of judgment, is to have culture.

—A. H. R. Fairchild.

« « « THE FACULTY » » »

MISS RUTH H. GUSTAFSON
Director of Nurses

MRS. ANNABEL HATCHER
Assistant Director of Nurses

MISS E. ZELLIE GLOOR
Assistant Director of Nurses

MISS LYDIA J. RAMSTAD
Senior Instructor

MRS. ELVA B. LOGEE
Assistant Theoretical Instructor

MISS ANNE O'LOUGHLIN
Instructor of Obstetrical Nursing

THIS SCHOOL YEAR BROUGHT

Miss Ramstad to us in August
As Senior Instructor,

Miss Schmidt in January
To teach the Principles and
Practice of Nursing, and

Miss Hall in February
As Instructor in Communicable
Diseases.

MISS IDA SCHMIDT
Instructor, Principles and Practice of Nursing

MISS LURA HALL
Instructor, Communicable Diseases

CLASS SCHEDULE

FIRST YEAR—FIRST SEMESTER

Anatomy and Physiology * 48 Hours
Mrs. Elva B. Logee, B. S., R. N.

Bacteriology ~ 32 Hours
Lura Hall, B. S., R. N.

Cookery 32 Hours
Gladys Hansen, B. A.
Assistant Dietitian

Chemistry 32 Hours
Joseph Zinger
Chemist for the Board of Health

Drugs and Solutions 32 Hours
Mrs. Elva B. Logee, B. S., R. N.

Ethics 20 Hours
Ruth H. Gustafson, R. N.
Director of Nurses

Personal Hygiene 16 Hours
Mrs. Elva B. Logee, B. S., R. N.

Physical Education 16 Hours
Mrs. Elva B. Logee, B. S., R. N.

Principles and Practice of Nursing 112 Hours
Elizabeth Linquest, R. N.

FIRST YEAR—SECOND SEMESTER

Anatomy and Physiology—Advanced 32 Hours
Mrs. Elva B. Logee, B. S., R. N.

Case Study Methods 8 Hours
Lydia J. Ramstad, B. S., R. N.

Diet in Disease 20 Hours
Chloe Robinson, B. A.
Assistant Dietitian

Materia Medica 32 Hours
Mrs. Elva B. Logee, B. S., R. N.

Medical Diseases 30 Hours
C. E. Hein, M. D.
Associate Visiting Physician

Medical Nursing 16 Hours
Miriam Johnson, R. N.
Head Nurse, Medical Ward

Nutrition 12 Hours
Chloe Robinson, B. A.
Assistant Dietitian

Occupational Therapy 8 Hours
Miss Mallot
Chief, Occupational Dept., U. S. V. H.

Pathology 16 Hours
Dr. Saier, M. D.
House Officer

Principles and Practice of Nursing—Advanced 48 Hours
Elizabeth Linquest, R. N.

SECOND YEAR—FIRST SEMESTER

Obstetrics 16 Hours
Karl L. Schaupp, M. D.
Visiting Obstetrician

Obstetrical Nursing 16 Hours
Anne O'Loughlin, R. N.
Instructing Supervisor Obstetric Dept.

Pediatrics 16 Hours
Harlin L. Wynns, M. D.

Operating Room Technic 8 Hours
Lila Mahan, R. N.
Operating Room Supervisor

* "Hours" means actual number of class hours - (50 minute periods)

SECOND YEAR—FIRST SEMESTER—*Continued*

Pediatric Nursing 16 Hours
Mrs. Bertha Starrett, R. N.
Supervisor of Pediatric Department

General Surgical Diseases 20 Hours
S. H. Mentzer, M. D.
Assistant Surgeon

Nursing Principles in Surgical Diseases 12 Hours
Mrs. Marion Totten, R. N.
Head Nurse, Surgical Ward

Psychology 16 Hours
Lydia J. Ramstad, B. S., R. N.
Josephine Cronin, B. A.

SECOND YEAR—SECOND SEMESTER

Communicable Diseases 16 Hours
Emilie D. Torre, M. D.
Assistant Visiting Physician,
Tuberculosis Department

Principles of Communicable Disease Nursing 16 Hours
Lura Hall, B. S., R. N.

Dermatology 6 Hours
Norman Epstein, M. D.
Visiting Dermatologist

Gynecology 6 Hours
Margaret Schulze, M. D.
Assistant Visiting Gynecologist

Orthopedics 10 Hours
Harry M. Blackfield, M. D.
House Officer, University of California

Ophthalmology 6 Hours
W. D. Horner, M. D.
Visiting Ophthalmologist

Otorhinolaryngology 8 Hours
Paul T. Pace, M. D.
House Officer

Oral Hygiene 2 Hours
Miss Junck
City Oral Hygienist

Tuberculosis 6 Hours
Emilie D. Torre, M. D.
Assistant Visiting Physician,
Tuberculosis Department

Venereal Diseases 4 Hours
Frieda Kruse, M. D.

THIRD YEAR—FIRST SEMESTER

Emergency and First Aid 16 Hours
Mrs. Stella Miller, R. N.
Assistant to Health Director

Professional Problems 16 Hours
Lydia Ramstad, B. S., R. N.

Public Sanitation 16 Hours
Lura Hall, B. S., R. N.

Psychiatry 8 Hours
Richard Harvey, M. D.
Visiting Neuro-Psychiatrist

Psychiatric Nursing 8 Hours
Mrs. Hope McDade, R. N.

History of Nursing 16 Hours
Mrs. Elva B. Logee, B. S., R. N.

Homeopathy 6 Hours
Thomas McGavack, M. D.

ADVANCED COURSES

Ward Administration 10 Hours
Mrs. Annabel Hatcher, B. S., R. N.
Assistant Director of Nurses

Modern Social and Health Movements 10 Hours
Anne O'Loughlin, R. N.
Instructing Supervisor Obstetric Dept.

TO A NURSE

To be a nurse is to walk with God
Along the path that our Master trod;
To soothe the achings of human pain,
To faithfully serve for little gain.
To lovingly do the kindly deed,
A cup of water, to one in need.
A tender hand on a fevered brow,
A word of cheer to the living now;
To teach the soul through its body's woe,
Ah! this is the way that Jesus would go.
O white-capped girls in dresses of blue,
Our Great Physician's working through you!

—*Mrs. A. H. Lawrence.*

Class Motto:
Work Well Done
Is Its Own Reward

Graduates

Class Colors:
Orchid and White

Class Flowers:
Orchid and Lily of the Valley

MISS RUBY HOWSON

THE ALUMNAE ASSOCIATION of the San Francisco Hospital has created a $250.00 scholarship, to be awarded to one of the students of the graduating class. This honor is bestowed upon the student who, throughout her training, has achieved the best record in class work, ward work, and general conduct.

Our class, that of 1930, is the first to benefit by this scholarship, and we are very proud that RUBY HOWSON should have the privilege of taking advantage of such an opportunity.

MARTHA NELSON
President

LAURA GOLDEN
Vice President

MARY MACHADO
Secretary-Treasurer

HARRIET BAPTISTE NONA BOJKO MARION BORROWS

ESTHER CLAUSEN DOROTHY CLOW JOSEPHINE CRONIN

RUBY HOWSON EVELYN LOVINE LILLIE LYTA

MAURINE NICCOLLS ESTHER OLSEN ELVA TANEM

Elva Tanem is surrounded by many.

She only wanted twins.

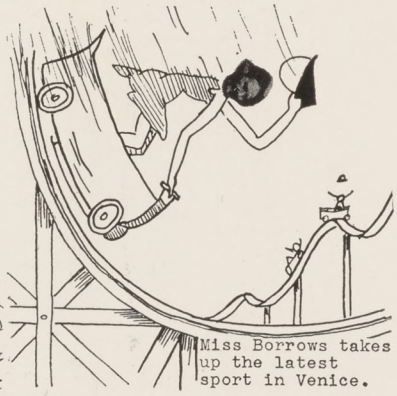

Miss Borrows takes up the latest sport in Venice.

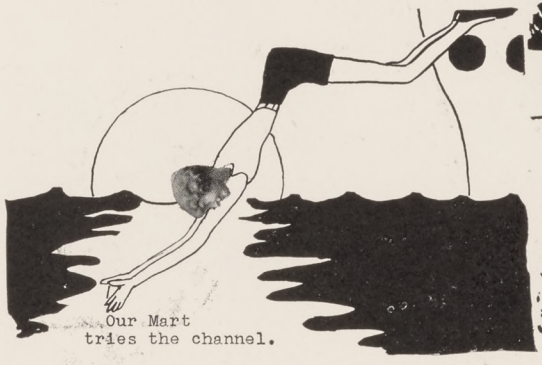

Our Mart tries the channel.

Maurine Niccolls moves strong men to tears.

« « « IMPRESSIONS » » »

NONA BOJKO—*"Nona"*

Clothes
Sunburn
Rushing into class a few minutes
late.

ESTHER CLAUSEN—*"Es"*

Cooking good things to eat
Sedateness
Still water runs deep—

JOSEPHINE CRONIN—*"Jo"*

My car
Eloquence
A brand new ring.

EVELYN LOVINE—*"Ev"*

Signing out
Madame President
Reading.

MARY MACHADO—*"Mary"*

Sleeping
Big brown eyes
"I must study"—

DOROTHY CLOW—*"Dorothy"*

Taking pictures
Eating
Ye Editor.

HARRIET BAPTISTE—*"Babs"*

Little women
Giggles
Curly black hair.

STILL SLEEPING.

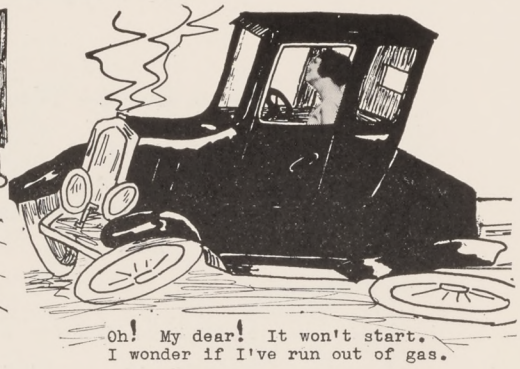
Oh! My dear! It won't start.
I wonder if I've run out of gas.

Nona Bojko is a devoted mother.

High society for Harriet Baptiste

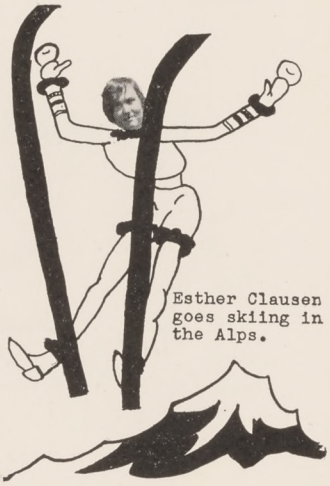
Esther Clausen goes skiing in the Alps.

Lillie Lyta has cultivated that voice

Esther Olsen has put to practice her training in the dancing class

Evelyn Lovine decides to do the family washing in her spare time.

« « « IMPRESSIONS » » »

MARTHA NELSON—*"Mart"*

Swimming
Blondeness
"We're going to have a class meeting."

MARION BORROWS—*"Borrows"*

Books
Going home overnight
New Zealand.

LILLIAN LYTA—*"Lil"*

Who could resist that laugh
Playing tricks
Night duty.

ESTHER OLSEN—*"Olsen"*

A jolly good fellow
"When I graduate"—
Dancing class.

ELVA TANEM—*"Tanem"*

A gentle voice to comfort the sick
Barbara
There's mischief in those eyes.

MAURINE NICCOLLS—*"Nick"*

Supervisor
A far-away look
"I'm letting my hair grow."

RUBY HOWSON—*"Ruby"*

Classes
Tennis
Thoroughness.

CLASS WILL

We, the Members of the Class of 1930 _____ of the San Francisco Hospital School of Nursing being supposedly of sound and disposing memory, do make and ordain this last will and testament, hereby revoking all former wills made by us. We hereby bequeath the following articles of real, personal and mixed property, as follows, to wit: _____

1. I, Josephine Cronin, after duly considering the matter, bequeath to Margaret Gibson my old reliable Big Ben. You may be able to make roll call on time.

2. I, Marion Borrows, hoping it will be highly appreciated, will to Anna Miller my immaculate caps; they may serve the purpose for uniform inspections.

3. I, Maurine Niccolls, knowing that I must leave soon for parts unknown, bequeath to Pauline Detoy my qualities of supervisorship.

4. I, Elva Tanem, leaving before old age overtakes me, will to Leila Dally my masterpiece on "Why One Should Marry Young."

5. I, Esther Olsen, bequeath to Lucille Simpson my ability to boil milk twenty minutes for formulas without giving it a scorched taste.

6. I, Mary Machado, since it is all that I have to leave, will to Frances Coyne my sparkling, alluring personality.

7. I, Harriet Baptiste, bequeath to Marie Scott my ability to say the right thing at the right time in the right place.

8. I, Laura Golden, knowing that it will be of no future usefulness, will to Lois Tanisue my old reliable Lizzie.

9. I, Nona Bojko, having sworn to be of sound mind, leave to Elna Nilson my "love games" of tennis.

10. I, Esther Clausen, in a generous state of mind, give to Rachel Schussman the perfection of my pineapple upside-down cake.

11. I, Ruby Howson, bequeath to Diane Welch my quiet speech and manner.

12. I, Lillie Lyta, in a generous state of mind, bequeath to Mary Carpenter my collateral notes in communicable diseases.

13. I, Dorothy Clow, after duly considering matters, will to Lucille Gazse my old shoes. May she derive the ease and comfort I have had from them.

14. I, Martha Nelson, bequeath to Doris Albin my unanswered telephone calls.

15. I, Evelyn Lovine, knowing it will be highly appreciated by Miss MacIntyre, will my energy for house cleaning to Bernice Smith. Her room should now be spick and span.

In Witness Whereof, we have hereunto set our hands and seals this Twenty-ninth day of May in the year of our Lord One Thousand Nine Hundred and Thirty.

THE CLASS OF 1930.

Witness: L. TANISUE.
MARTHA NELSON.

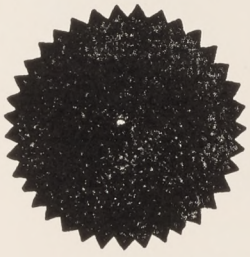

CLASS OF 1931

FRANCES COYNE
President

LEILA DALLY
Vice President

HELEN BREHM
Secretary-Treasurer

Class Motto: Our Purpose Holds to Sail Beyond the Sunset
Class Colors: Gold and White
Class Flower: Narcissus

I WOULD BE A NURSE

In spite of all that's hard,
  In spite of tired feet,
There's something in this weary life,
  Yes, something that is sweet.
And if I had my choice again,
  I again would be a nurse.
To wear a cap and apron,
  For better or for worse.

DORA AMBROSINE
MARY CARPENTER
BERNICE SMITH

CLARA HANSEN
PAULINE DETOY

LUCILLE SIMPSON
ELNA NILSON
LOIS TANISUE

ROSE ROBERTS
CLARA HINCKLEY
MINA FRIEDRICHSEN

DORIS ALBIN
MARIE SCOTT

RHODA MORRILL
GLADYS FIDLER
LUDMILLA KOURBATOFF

EDITH SOLOMON
LUCILLE GAZSE
VERBUE O'BRIEN

DIANE WELCH
RACHEL SCHUSSMANN

MURIEL HAIRE
PAULA HARTMANN
ANNA MILLER

CLASS OF 1932

FRANCES THOMSON
President

ALPHA BENSON
Vice President

VIRGINIA RAVENSCROFT
Secretary-Treasurer

Class Motto: If a thing is worth doing, it is worth doing well.
Class Flowers: Orchid and Sweet-pea.
Class Colors: Green and Orchid.

All honour and reverence to the divine beauty of form! Let us cultivate it to the utmost in men, women, and children—in our gardens and in our houses. But let us love that other beauty, too, which lies in no secret of proportion, but in the secret of deep human sympathy.

—*Selected.*

IDA AVILLA
MARGARET GIBSON
HELEN RIAZANOVA

LINE ARMANINO
OTHA GILBERT

MURIEL BRICKWEDEL
LUCILLE LATOUR
FRANCES SCHMITZ

POSSIBLE 1932s

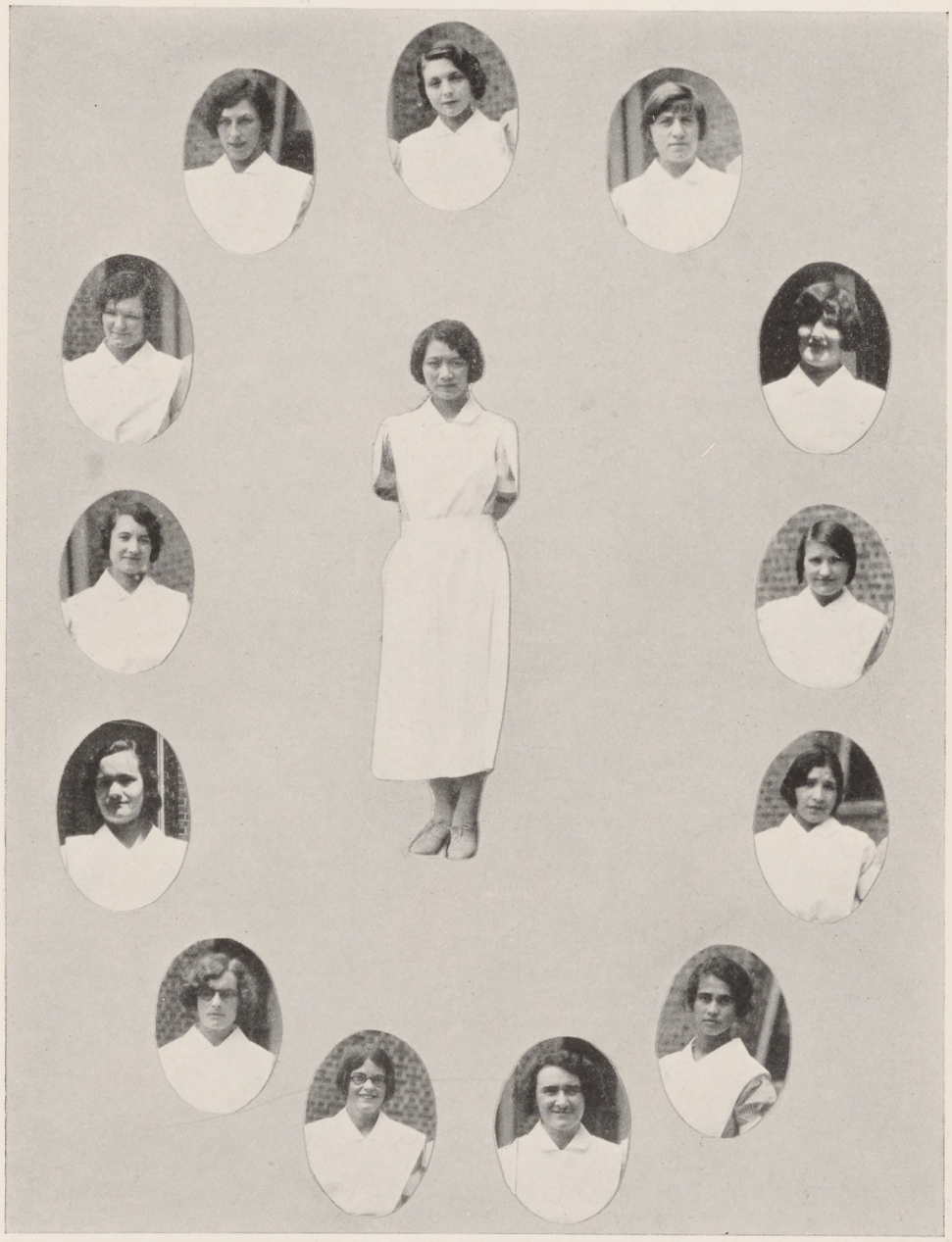

MINNIE SUN
President

EILEEN FERGUSON
ELIZABETH GRIFFITHS
DOROTHY GUERRERO
CELIA KUZNIK

LUBOV IVANOVA
STELLA MIGNOLA
VERA O'BRIEN
MARGARET PARKS
DOROTHY TIETJEN

FRANCES ROBERTS
MARILYN ROSA
BERNICE RUPLEY
GERTRUDE SHOOK

ADVANCED COURSE STUDENTS

Alice Foss
Emily Lihme
Esther Lude
Ruth Lude
Lisette Miller
Marie Moiso
Ann Muehl
Elise Sattler
Elise Deldon
Alice Laumeister
Katherine Barrow
Ruth Colquhoun

Cecilia Kording
Frances Maguire

Zerita Waring
Kathe Schmitten

Cordelia DeLaurier
Katherine Davis

Post-Graduate and Affiliate Students

Post-Graduate Students

Clara Bamert
Dora Beck
Amy Fishel
Gertrude Gorman
Anita Hayselden
Doris Heinz
Ella Nordin

Advanced Affiliate Students

Esther Baker
Nina Bell
Miriam Bill
Doris Braden
Juanita Early
Clara Einung
Beatrice Elliott

Zella Horton
Rosaline Jones
Marian Laxdall
Sylvia Martella
Mary Muldoon
Leila McNeil
Marion Penman

Leona Smith
Madeline Smith
Fannie Stoops
Hallie Thomas
Georgina Wall
Alice Whitt
Florence Capelli

Lucille Dunlay
Catherine Fagan
Elizabeth Fagan
Mary Hornback
Kathryn Jorschke
Jeanette Longwill
Grace McCutcheon

Marguerite Hausdorf

A THOUGHT

There are loyal hearts, there are spirits brave,
There are souls that are pure and true;
Then give to the world the best you have,
And the best will come to you.
Give love, and love to your heart will flow,
A strength in your utmost need;
Have faith, and a score of hearts will show
Their faith in your word and deed.

Our Home

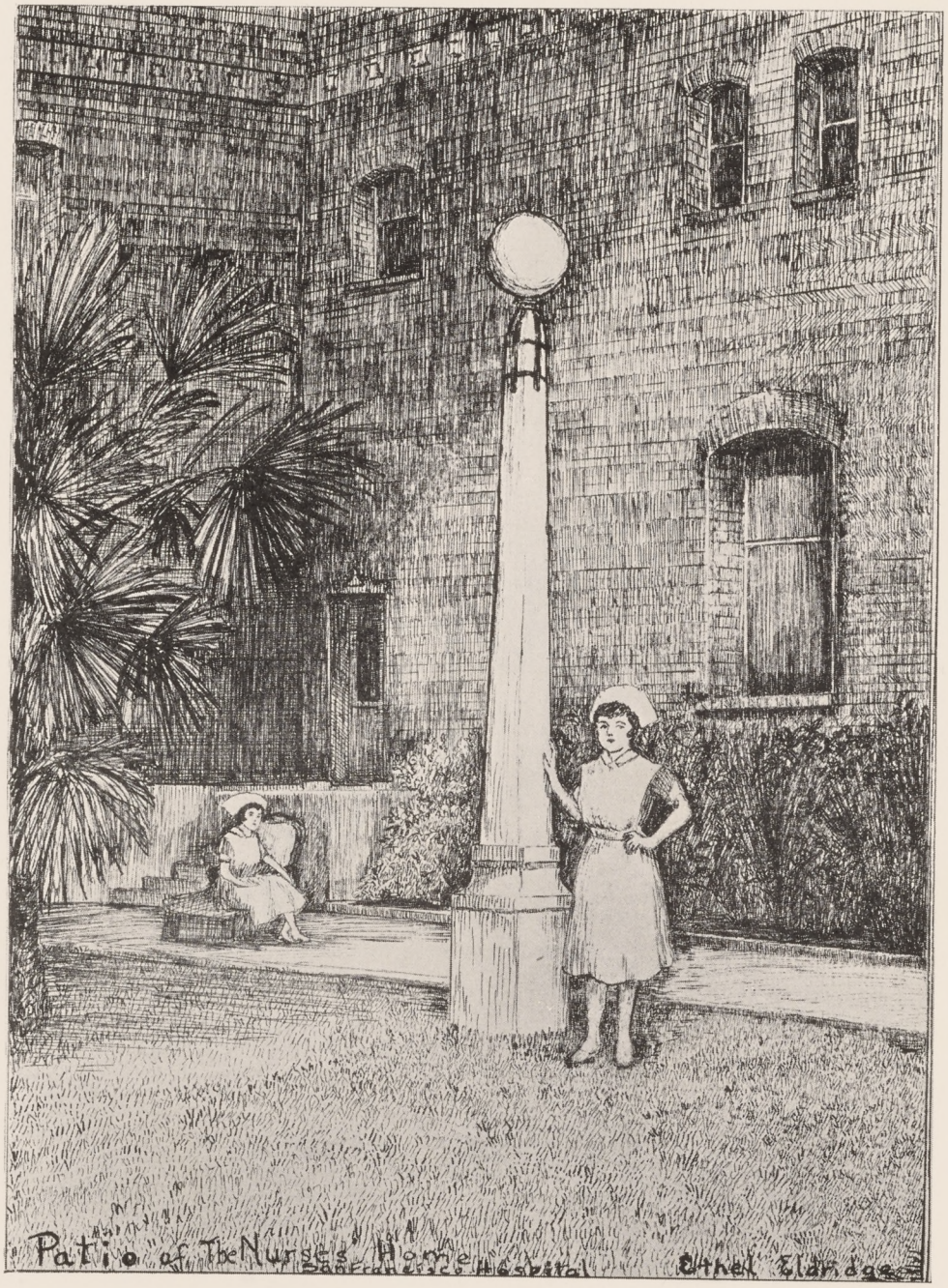

Should auld acquaintance be forgot,
And never brought to min'?
Should auld acquaintance be forgot,
And days o' lang syne?

—*Robert Burns.*

CHARLOTTE MacINTYRE
House Mother

MRS. CHRISTINE TUTTY
Assistant House Mother

TO MY MOTHER

I've kept a haughty heart thro' grief and mirth,
And borne my head perchance a thought too high;
If even a king should look me in the eye
I would not bend it humbly to the earth;
Yet, dearest mother, such the gentle worth
Of thy benignant presence, angel-mild,
It ever hath my proudest moods beguiled,
And given to softer, humbler feelings birth.
Was it thy mind's calm, penetrative power,
Thy purer mind, that secretly came o'er me,
And unto Heaven's clearer light upbore me;
Or did remembrance sting me in that hour,
With thought of words and deeds which pierced unkindly
That gentle heart, loving me still so blindly.

—*Heinrich Heine.*

STUDENT COUNCIL

ANNA MILLER EVELYN LOVINE PAULINE DETOY

EVELYN LOVINE, *President*
ANNA MILLER, *Vice-President*
PAULINE DETOY, *Secretary and Treasurer*
RHODA MORRILL, *Historian*
FRANCES COYNE, *Cheer Leader*

MEMBERS

LAURA GOLDEN
MARION BORROWS
GLADYS FIDLER
LUCILLE GAZSE
ALPHA BENSON
VIRGINIA RAVENSCROFT

ADVISORS

RUTH H. GUSTAFSON, *Director of Nurses*
CHARLOTTE MACINTYRE, *House Mother*

HOW DO YOU TACKLE YOUR WORK?

How do you tackle your work each day?
  Are you scared of the job you find?
Do you grapple the task that comes your way
  With a confident, easy mind?
Do you stand right up to the work ahead
  Or fearfully pause to view it?
Do you start to toil with a sense of dread
  Or feel that you're going to do it?

You can do as much as you think you can,
  But you'll never accomplish more;
If you're afraid of yourself, young man,
  There's little for you in store.
For failure comes from the inside first,
  It's there if we only knew it,
And you can win, though you face the worst,
  If you feel that you're going to do it.

Success! It's found in the soul of you,
  And not in the realm of luck!
The world will furnish the work to do,
  But you must provide the pluck.
You can do whatever you think you can.
  It's all in the way you view it;
It's all in the start that you make, young man,
  You must feel that you're going to do it.

How do you tackle your work each day?
  With confidence clear or dread?
What to yourself do you stop and say
  When a new task lies ahead?
What is the thought that is in your mind?
  Is fear ever running through it?
If so, tackle the next you find
  By thinking you're going to do it.

—*Edgar A. Guest.*

ESTHER LUDE

Dear comrade of our work and play,
With whom we shared those hours of joy;
When side by side we learned the arts.
Wisdom shows mercy to employ.
Bonds we have woven, you and me,
From days of mutual tense endeavor;
Bonds of a sympathy and love
That death is powerless to sever.

—*Selected.*

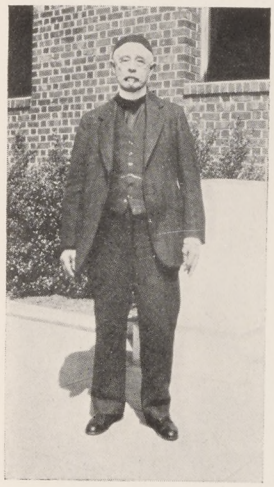

REV. WM. M. BOURS

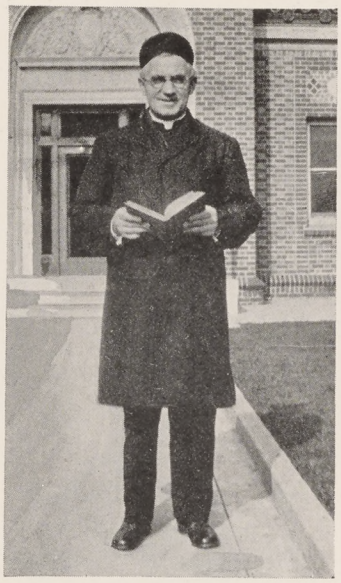

FATHER ALOYSIUS STERN, S. J.

REV. FREDERICK H. MENZEL

A MOST beneficent social influence is that of a womanly woman: one devoted to the domestic arts. The aspiration to be a Trained Nurse is, therefore, begotten of a nature true to the best traditions of womanhood.

—*William M. Bours.*

THE DEAD SEA is what its name implies for the reason that it receives water but does not give water. If this were not the case, its water would be sweet and not salty. You have received much in the past in preparation for a great and noble calling. My advice to you is to give much, by ministering in unselfish, loving devotion and service to the sick and distressed. Thus you will always keep sweet. God bless you!

—*F. H. Menzel.*

WORK is not to our shame, but to our honor. Christ gave dignity to manual labor. Work with hand and mind. Mental exertion is more fatiguing. Human society is like a body, each member has its own individual functions. Hence we speak of a calling, because God in wisdom draws and attracts. A nurse inwardly feels this inclination, and outwardly proves her aptitude. It is a mistake to imagine that time and trouble devoted to the duties of one's calling are wasted. All religious piety is false which is not subordinated to the just claims of our calling.

Motto: Ora et labora—pray and work.

—*Aloysius Stern, S. J.*

THE EDITORIAL STAFF

DOROTHY CLOW
Editor

NONA BOJKO
Assistant Editor

LILLIE LYTA
Asst. Business Manager

LOIS TANISUE
Assistant Editor

ESTHER OLSEN
Business Manager

MARY MACHADO
Snapshots

MARTHA NELSON
Hospital News

MAURINE NICCOLLS
Social Events

EVELYN LOVINE
Jokes

EDUCATIONAL LOAN FUND

MR. PERCY R. HENNESSEY, Auditor for the Department of Public Health, is our Business Manager and efficiently cares for the finances, advertising, and other vital matters that affect this Publication. The members of the Senior classes try to make each CAP AND SEAL "different" and of future value to the school.

The proceeds from the sale of this book and from the advertising have made it possible for five alumnae members to take courses in Public Health Nursing; one took a summer session at the University of California, and one finished her advanced course in Nursing.

The following figures tell an interesting story of concerted effort to reach a certain goal:

CONTRIBUTIONS

Graduates	$ 63.00
Class of 1923	682.06
Class of 1924	914.90
Class of 1925	1,902.89
Class of 1926	1,318.00
Class of 1927	986.70
Class of 1928	1,329.42
Class of 1929	1,490.12
Interest to January, 1930	1,021.15
Total	$9,708.24
Out on Loans	300.00
	$9,408.24

The above sum is invested as follows:

1929 San Francisco Hospital Bonds	$7,000.00
Anglo California Trust Co. Savings Account	2,408.24
	$9,408.24

THIS FORM IS THE BASIS OF GRADING OUR WARD WORK.

Imagine Our Pride When We Have Reached the "First Column"!

NAME.....WARD.....DATE.....CLASS.....

EFFICIENCY REPORT

Ultimate Result	Highest Grade Leaders	Marketable Followers	Passable Drifters	Valueless Failures
Quality of work	Finished, neat work	Work well done, but slow in doing	Occasional errors	Poor work, frequent errors
Interest displayed	Alert interest in comfort of patient	Unusually alert and attentive to patient	Willingly does what her attention is called to	Lack of interest and enthusiasm
Adaptability	Resourceful and adapts herself to new situation	With suggestions does well	Requires moderate amount of help	Unable to meet and make adjustments to new situation
Teaching ability (in regard to patients and fellow workers)	Seizes every opportunity to teach health	Does not always recognize opportunity for health teaching	Indifferent to most opportunities for health teaching	Assumes no responsibility for teaching health
Cooperation	Unsparingly cooperative	Cooperation satisfactory	Cooperative only if interested	Cooperation poor
Initiative and organizing ability	Strong initiative	Moderate amount of initiative	Fair initiative	Initiative lacking
Judgment	Superior judgment	Reliable judgment	Questionable judgment	Defective judgment
Ability to work with others	Always works harmoniously with associates	Earnest effort to work harmoniously with others	Moody	Arouses antagonism
Personal appearance	Personal neatness excellent	Usually attentive to neatness	Occasionally untidy	Always something lacking to make a good picture
Willingness to accept responsibility	Keen sense of responsibility	Can usually be trusted with responsibility	Shirks responsibility	Unable to assume responsibility

NOTE: Head Nurse will check in space to the right of column.

Remarks: .....

.....

HEAD NURSE

FIRST AID TO THE INJURED

THE AMERICAN RED CROSS offers an interesting course in First Aid to the Injured. This course requires a minimum of fifteen hours of instruction. It is a combination of lectures and demonstrations of First Aid methods used in meeting the needs of emergencies. At the completion of the course a certificate is granted by the American National Red Cross.

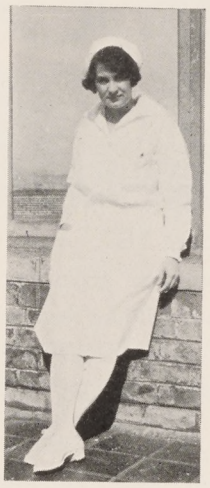

First Aid treatment is not intended to take the place of a physician's services. A surgeon should always be summoned, as a precautionary measure, when there is an injury of any consequence, but there are times when one cannot be secured, and a few minutes' delay may mean a fatality. In such a case, a person trained in First Aid is invaluable not only to the individual but to the community in which he lives.

How valuable is the First Aid Course to the young graduate nurse as she starts out to practice in her profession? Having been accustomed to the equipment in a hospital, and the doctors assuming all the responsibilities, she often finds herself confronted with great difficulties when she is suddenly left to her own resources.

The First Aid Course teaches the improvising of various appliances, and above all, it teaches "self-reliance," which alone is a basis for future endeavors.

The American Red Cross wants you young graduate nurses who have completed the First Aid Course of Instruction to enroll in the Red Cross and be ready to serve your country in time of disaster or war.

STELLA MILLER, R. N.

SOCIAL EVENTS

DEAR MAMIE: You seem to think that the life of a nurse must be very depressing, being so constantly associated with a hospital. If you could have been with us during the past year you would know that we enjoy the same pleasures as other students. The first event of the year was the initiation of the preliminary students. There were twenty-three of them, all frightened, not knowing what was in store for them. First they were blindfolded and then marched backwards up stairs and down again, through long corridors, and finally to the Social Hall, where they were all seated in a circle on the floor. Still blindfolded, they were given a bowl of long, slimy macaroni to eat with a teaspoon. All attacked their eel-like feast with some success, but less relish. After they had performed a few more antics they were deemed worthy of being accepted as preliminary students. Of course, we had "eats" and dancing.

The Hallowe'en dance, which followed shortly, was a costume party. Getting ready for it was almost as much fun as having the party. Some of us made our own costumes, and what excitement when the day of the party dawned with still half of the costumes to finish. Seeing the results, no one would ever guess how nearly some came to not having one. There were gypsies, Spaniards, French pierettes, farm boys, as well as conventional looking young Americans, and Ole the Swede, who had "just come over." The prize character was a modern version of Ichabod Crane, Dr. Burnham, dressed as a student nurse in a uniform, which vainly tried to shield his extremities. When the party was well under way a group of gypsy girls suddenly appeared on the scene and entertained the group with a ballet dance, adding to the merriment.

Another annual event was the bazaar in December. This was given for the purpose of raising money for the benefit of the sick student nurses. As usual, we had booths and booths of candy, cake, jellies, jams, hand-made little gift articles and flowers. A reckless spirit of gambling predominated in one corner, where the grab bag held the interest of a crowd at ten cents a grab. In one secluded room a fortune teller, who had the mystic art of unraveling the future to all who possessed a silver dollar, did a thriving business. Not to be outdone by anyone the Affiliated Students staged a show. This consisted of several acts, including Barnacle Bill, the sailor; a dance by Spark Plug and some more dances by other well-known characters. In competition with this, but on another avenue, the dancing class staged their show. They had arranged a series of booths, putting on a different act in each. The first was the

fascinating dance of the Hindu snake charmer; next door to this were two spirits of the Arctic doing the skate dance on a pond banked with snow and trees glistening with frost.

As a contrast a little Oriental lady did the hula dance beneath the soft yellow beams of a tropical moon. No partiality was shown, as in the adjoining square a quartette of negroes did their stunts. Then followed the dance of the wooden soldiers and a dainty little fairy. As a grand finale the Christmas pageant was given, showing the old, old story of the Wise Men, the Shepherds, and the Birth of Christ. The spirit in which this was done, as demonstrated by the facial expressions, touched the audience with more Christmas spirit than mere acting could have done. The excitement of the evening reached the climax when the electric percolator, given by the seniors, and the doll dressed by the preliminary students were raffled. I almost forgot to mention the delicious cake, pie and coffee which were served all evening in the adjoining rooms.

Our Christmas party followed with the capping of the preliminary students. To them it was *the* event of the year, as they proudly received their caps and capes, together with congratulations of their friends. A lovely tree sparkled and glittered, beaming with Christmas spirit, as Santa Claus brought his gifts for everyone. Nuts, candy, apples, sandwiches and cake were served.

January passed by quickly enough, as everyone was busy with classes, but when February arrived St. Valentine's Day could not be ignored. A dance was held in the Nurses' Home, which was prettily decorated for the occasion.

A beach party followed in March, at which the roasted wieners and marshmallows were the most important items.

I have only told you of the "Big Events" of the year, but there have been numerous other little dinners, midnight suppers, hikes, swimming parties, and theater parties. Do you wonder if we love our school and think that there is no place quite like our home in spite of occasional grumbling about classes and "unreasonable demands."

Now I shall be waiting to hear from you all about the interesting places that you are visiting in Spain and France.

Affectionately,

DOROTHY.

Through a long, long lane of shadows
  I am wandering alone.
But a hand so gentle guides me
  Through the great unknown.
And a voice seems ever whispering
  Be brave and true—
At the end of the lane of shadows
  There is sunshine for you.

The Hospital

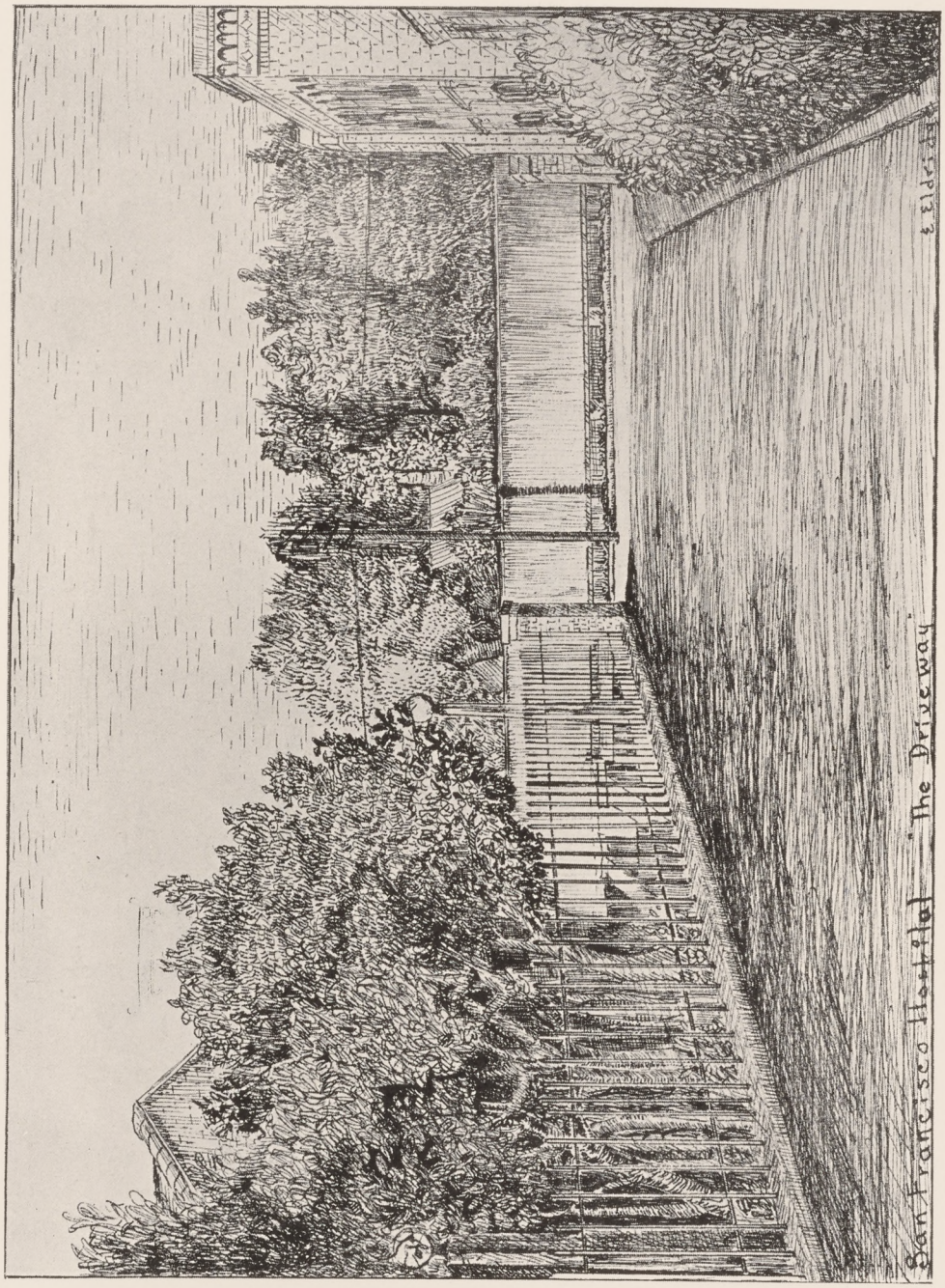

San Francisco Hospital "The Driveway"

THE HOSPITAL AND THE WARD SUPERVISORS

INTERNES AND HOUSE OFFICERS

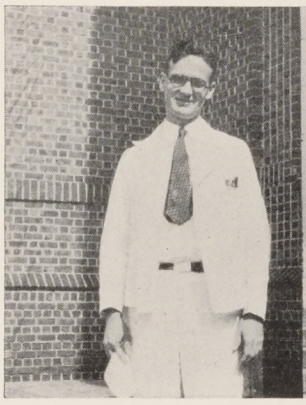

ARTEMAS J. STRONG, M.D.
Resident Physician

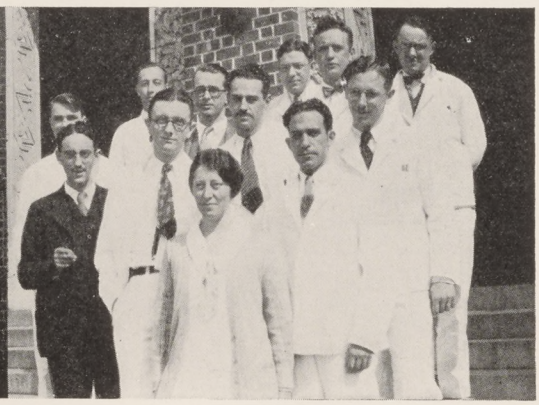

A GROUP OF STANFORD INTERNES

A GROUP OF U. C. INTERNES

MILTON SAIER, M.D.
Senior House Officer

S. F. H. RESIDENT STAFF

ARTEMAS J. STRONG, M. D.,
Resident Physician

CATHERINE QUINLAN, M. D.,
Assistant Resident Roentgenologist

STANFORD SERVICE
House Officers

Milton Saier, M. D.,
Senior House Officer

Jos. J. O'Hara, M. D.
Theodore P. Schomaker, M. D.
Richard D. Husband, M. D.
Paul T. Pace, M. D.
Alice Potter, M. D.

U. C. SERVICE
House Officers

Albert M. Beekler, M. D.
Harry M. Blackfield, M. D.
Ardath H. Wightman, M. D.
Harlin L. Wynns, M. D.
Meade Mohun, M. D.
Werner D. Meyenberg, M. D.
Kathleen Atkinson, M. D.

Internes—Stanford Service

De Witt K. Burnham
Robert D. Dunn
Louis A. R. Gaspar
Lucian Hamilton, M. D.
H. W. Kelley
Leon Lewis, M. D.
Dan H. Loving, M. D.
D. C. Marshall
H. W. Newman
Frederick Niemand
H. McKay Pier
Emmet L. Rixford
A. R. Sievers
Ruth Sisson
A. O. Skankey
Phil W. Shumaker
Donald R. Threlfall
William Van Deventer
R. Wesley Wright

Internes—U. C. Service

Edmund F. Anderson
Gerald G. Cleary, M. D.
Samuel Cohn
Aubrey M. Davis, M. D.
Martin W. Debenham
Neil P. Donnelley, M. D.
Parry Douglass
Edward C. Faulkner, M. D.
Max M. Goldstein
Morton J. Goodman, M. D.
Joseph O. Hawkins, M. D.
Wilfred F. Lowe
Fordyce G. McCabe, M. D.
Kathleen G. Morris
Clayton D. Mote
John W. Robertson, M. D.
J. Maurice Robinson
Marshall E. Yonan

CHILDREN'S WARD

Ward "M" has a color scheme
of ivory and green

A colorful frieze
the best you have seen

Our friends have remembered
that cheeriness will

Bring peace and contentment
and reduce all ill

* * *

Away down the river
A thousand miles or more
Other little children
Shall bring our boats ashore.

Anne O'Loughlin, Instructing Supervisor of the Obstetric Department, has been requested to join in the work of President Hoover's White House Conference on Child Health and Protection. Miss O'Loughlin has long been interested in infant and maternal welfare. This opportunity to assist in organizing a national program for the health of the younger generation and to participate in the conference is indeed a distinct honor.

PEDIATRIC DEPARTMENT

THERE is probably no service in the Hospital which gives rise to a greater number of nursing problems than the Pediatric Department. The ward has a normal capacity of about forty-five beds, and the percentage of occupancy is always high. The patients range in age from infants a few hours old to children of twelve years. Consider the variable care these require even when well! Utter helplessness and dependability the minimum; a very small degree of co-operation the maximum. And feeding! This one is breast fed; that one is hand fed and another gets a "sixteen month" tray!

The Pediatric ward is basically pediatric, but the Surgical, Orthopedic, Nose and Throat, and other services send patients into this ward, of course. This fact adds to the complexity of the service, but all are welcome, except that bugaboo—the contagious case! When measles or some other infectious disease occurs on the ward, medical and nursing problems are multiplied tenfold.

Mrs. Bertha Starrett
Instructor in Pediatrics

The large open porch on the south of the ward is a great boon. Here pneumonia cases receive outdoor treatment; others deemed suitable receive heliotherapy, and convalescents fresh circulating air. This porch, too, makes extra nursing work and adds mileage to the daily trail, but—it's worth it!

With all its problems the Pedriatric ward runs smoothly and the credit is deservedly that of the nurses. Look forward to your service here, for children rapidly sickened rapidly recover and theirs, while mute, is a none the less earnest gratitude.

ROLAND P. SEITZ, M. D.

BABY STREET » » » »

I walk quite slowly
down Baby Street.

Babies are everywhere
—under my feet,

Sprawled on the floor,
perched on the walls;

Babies in dydies,
in blue overalls;

Babies in rompers
of flowered cretonne;

Babies with not much
of anything on;

Little brown babies
in brown mama's laps;

Philippine babies,
Koreans and Japs;

Fresh shiny babies
right out of the tub;

Babies in scandalous
need of a scrub;

Baby Hawaiians,
the sons of a chief;

« « « DRIVE SLOW

Rastus from Africa,
black past belief;

Babies with yeller hair,
babies with brown;

Babies with just a few
patches of down;

Toddling babies
on little bowed legs;

Very new babies
much balder than eggs;

Portuguese babies
and Russian as well;

Babies whose ancestors
no one can tell.

Toothless as turkeys,
these tiny young tads,

But grinning as though
they were dentifrice ads.

Walk very carefully—
make your steps hesitant—

One of these babies
may some day be President.

A NEW VISION OF OBSTETRICS

By Ruby Howson

(Printed in *The Pacific Coast Journal of Nursing.*)

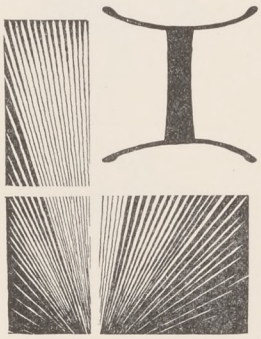

I WONDER if every student nurse beginning her course in Obstetrics is appalled, as I was, to learn that our progressive United States has such a high maternal and infant mortality rate. I was deeply impressed with this fact; I seemed to hear it everywhere, this, and the value of pre-natal care. In our morning conferences, the lecture room, bedside clinics, and ward rounds, these facts were constantly placed before us. As my course in Obstetrics progressed I sensed a growing curiosity to learn more about the kind of life our expectant mothers lead during the nine months of pregnancy, and to see the homes to which the lovely bits of humanity were taken from our clean, well-ordered nursery.

The opportunity to satisfy this curiosity, to get advanced instruction in Obstetrics, and also to get an insight into Public Health Nursing (a field I hope to enter later) came in the form of an advanced course in our Out-Patient Obstetrics Department. Now that my course is almost over, and because I have so thoroughly enjoyed every phase of the work, I am taking you with me on a flying visit to each branch of the service.

My first morning was spent in the Pre-Natal Clinic. There a student nurse was giving a talk on the diet in pregnancy. A table spread with a white cloth held a tray of food temptingly arranged, and in the background stood a colorful poster illustrating the things that are good for a pregnant woman to eat. I learned that health talks are given the first half hour of each Clinic Morning, and that some mothers are so interested they come to hear the health talks even though they may not be due for a clinic visit. In a demonstration room adjoining, various models were displayed; a maternity dress, a bed made up for a home delivery, a breast tray, abdominal binders, newspaper pads, newspaper pans, a cornucopia for waste basket, baby layette, etc., with the cost of each article attached. One student was assigned to this room to give any instructions the mothers might request. Sixty-six expectant mothers passed through examinations that first morning.

On the first clinic visit the patient has a complete physical examination, including a Wassermann, hemoglobin test, smears, and a pregnancy history which is taken by a student nurse. Each return visit means a check-up on blood pressure, height of fundus, fetal heart tones and urinalysis. The doctor, who interviews the return visit patients, has before him the patient's complete history, including that morning's

urinalysis and weight, so he is able to discuss her condition with her and give necessary advice. Some of the mothers, especially the non-English speaking group, attending clinic for the first time, appeared quite timid and bewildered until they caught the atmosphere of kindly interest that seemed characteristic of the clinic, and somehow grasped the idea that they were welcome here and that nurses and doctors were really interested in them and their problems.

It seemed to me that many little difficulties were being straightened out as the women waited for their examinations. One patient, with the help of a student, was cutting a newspaper pattern from the sample abdominal binder; another was investigating how to pad a clothes basket for the baby's bed, while two more seemed deeply interested in a box arranged as a substitute for a baby tray with discarded salad dressing jars, replacing the more expensive jars. I doubt if any of the gayly colored posters on the wall stressing the eight rules of health could fail to catch and hold the attention.

The map pegged for In-Patient and Out-Patient service intrigued me. I was impressed with the fact that the light blue pegs representing the primiparae are largely segregated in one triangle of the city, and the red pegs representing the multiparae cared for in the home, group themselves pretty much together. I intend to inquire if the reason for this is that rents are higher in one section and the families move to a locality where rents are lower as more babies come.

Fascinating as the group of mothers was, my attention was distracted by the sound of children's voices. I found a roomy corner of the clinic outfitted in a most colorful, attractive way for the entertainment of the pre-school child while his mother is going through her examination. Gay butterflies and birds fly among flowers on the wall, and jungle and domestic animals gather in unusually friendly groups. As I watched the tiny tots arranging the little blue chairs provided for them, and enjoying the plentiful supply of toys scattered about, I wondered how any mother could remain away from clinic because she did not know what to do with her pre-school child.

As soon as the clinic was over and the last patient sent on her way, I explored a corner of the office which, to be very frank, had made no appeal to me. Here was case upon case of files with records, cards, etc. I wondered if one could ever learn which belonged where, and when and why. I was assured that before the course was over I would become thoroughly acquainted with this part of the work, and would realize the importance of accuracy in keeping the records.

Having seen the procedure the patient goes through in the clinic, I was assigned to the Field Division. This department cares for the pre-natal and follow-up post-natal cases. It was such a new experience to be sent into a home to decide whether or not the patient might have her baby at home. One must weigh carefully many things in order to make sure that the case could, with safety to mother and baby, be

handled at home. Of course, the student's decision is always checked by the Instructor, and we learn to place different values on many things.

Early in my course I discovered that I was to be not only a pupil, but also a teacher; that in Out-Patient Obstetrics an opportunity to teach health must never be lost. No set rule can be followed, each home is different with its need of special approach, new situations arise each day and must be tactfully dealt with. In fact, adaptability is the watchword. Often it is not only the patient herself we must consider, but the family, the relatives, and even the neighbors, with their strange superstitions and rooted beliefs, all of which influence the new mother and baby more or less.

The problem of a mutual language sometimes presented itself, for, unless she is versed in all foreign languages, the nurse in this work is sure to meet a case where much conversation goes on by means of nods, hand gestures, and smiles, resulting oftentimes in amusing situations.

A home delivery conducted without the setting of tiled walls, enameled delivery bed, abundance of sterile linen, and the appurtenances that go to make up the modern maternity department set-up, was a revelation to me. Instead of rubbing Aladdin's lamp and having the article needed appear, we simply adjusted the flashlight, for many homes lack electricity, and delving into the delivery bag, pulled out the articles conveniently placed in order of usage. It was a unique experience to hurry through deserted streets in the wee small hours to a home where an anxious family was awaiting our coming, and a satisfaction to find that pre-natal instructions had not been in vain. For in a strange, dimly lighted kitchen we often found an expectant father hovering awkwardly about trying to help by having kettles of water on heating, ready for us to begin our work.

Selecting the new baby's clothes, and taking a final survey of the mother's preparations for after care of herself and baby, are part of the nurse's duties at this time. Here, too, she often finds her chance to give a potent dose of health advice to the family, as they are so concerned with the well-being of the mother and baby, that the "mind set" is right.

Perhaps the post-partum period, when nursing care is given both mother and babv, affords the student her greatest opportunity for health teaching. She spends from one to two hours daily in the home, depending on the stage of convalescence. The doctor makes his call and gets the report left by the student nurse on the case, and so she feels a responsibility in watching for and reporting mental and physical danger signals.

She sees the mother and baby as individuals in a setting that may be reacting on them unfavorably. She must know that adjustments might be made and must report conditions to the right persons or organization. It is a reward in itself to see a worried mother finally relieved of anxiety, her milk supply she seemed in danger

of losing, improved, and she herself looking hopefully forward with the home atmosphere brighter, all because of the help we understood how to get for her.

I must not forget the contacts with the little children, the pre-school tots in their homes. The nurse's visit is a great delight to most of them. They watch for her coming and like to stand by and help read the scales as the new baby is weighed. One has an opportunity to get in a bit of health teaching to this little group, to do something "for the least of my little ones." Perhaps President Hoover had just such little children in mind when he organized his White House Conference for Child Health and Protection, and said: "If we want civilization to march forward it will march only on the feet of healthy children."

At the close of my course in Out-Patient Obstetrics service I can realize the handicaps with which many children enter the world, and it is with fear and trembling that I see a woman approaching motherhood without the benefit of clinic advice and aid when it is so freely given, and is such a help in averting trouble.

THEN AND NOW

Some twenty years ago or more,
  When we had aches and pains galore,
Or "Willies" from the night before
  Disturbing our digestion;
A mustard plaster, steaming hot,
  Was firmly pressed upon the spot.
And shortly we had quite forgot
  The trouble then in question.

Now when our pains begin to prance
  The good old plaster has no chance;
They chuck us in an ambulance
  With little hesitation,
And rush us off 'mid siren yells,
  Rattling cars and clanging bells
To some white room where pungent smells
  Suggest an operation.

If just our muscles kink or crimp,
  And we, perchance, move with a limp,
If only gallstones, worms or mumps,
  Or zealous heart that wildly pumps
It is an indication—
  That all our friends will tell about
Some dreadful pain they had cut out,
  And we will be constrained, no doubt—
To try their medication.

The day is named; the hour is set;
  And old friend Doc's out to get
Some "inside information."

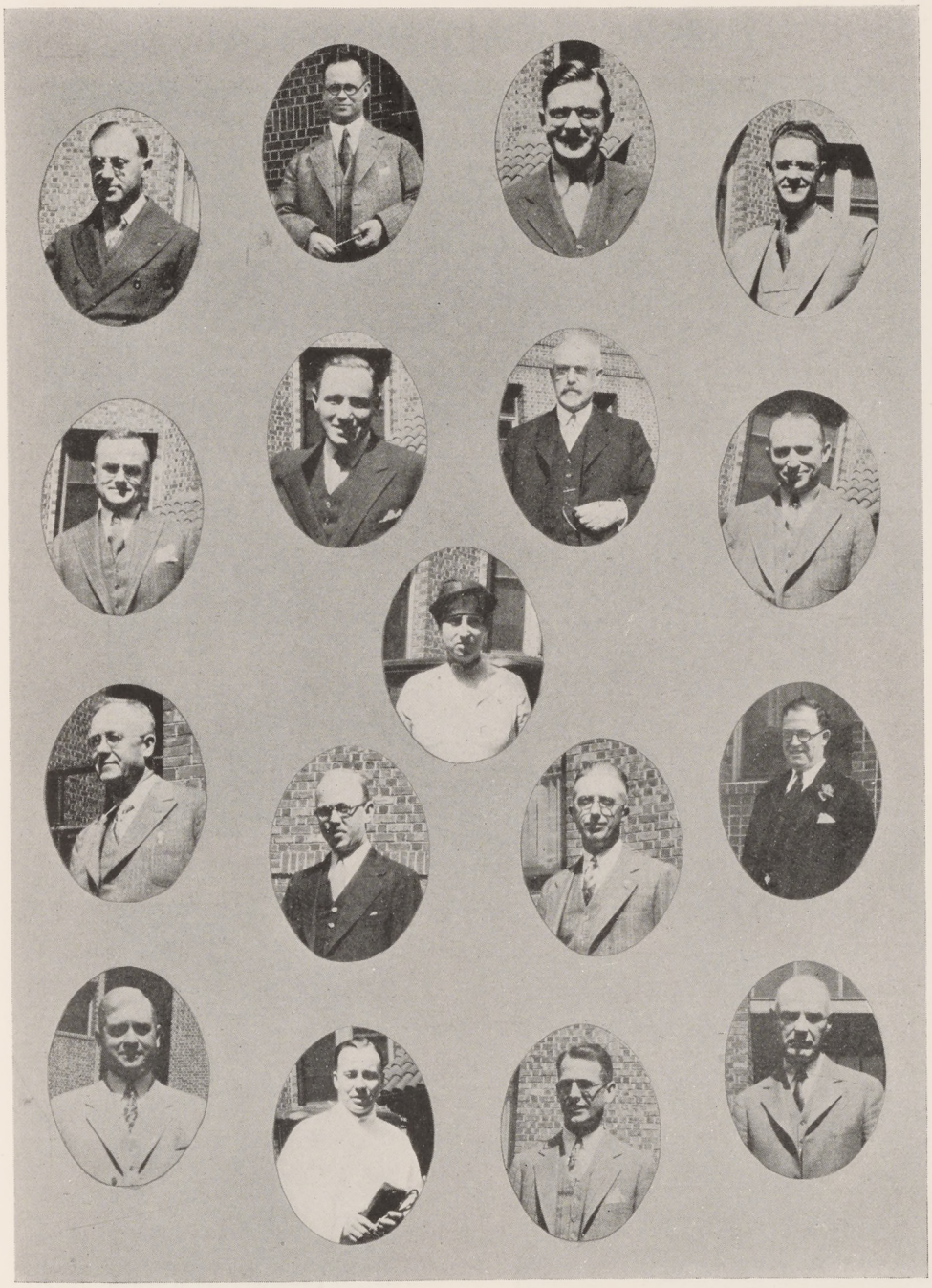

ATTENDING PHYSICIANS AND SURGEONS

Julien Wolfsohn, M. D.
L. H. Briggs, M. D.
H. A. L. Ryfkogel, M. D.
W. G. Moore, M. D.
G. E. Hein, M. D.
H. A. Brown, M. D.
S. H. Mentzer, M. D.
T. H. McGavack, M. D.
Edward Matzger, M. D.
Emmet Rixford, M. D.
Stuart C. Way, M. D.
Loren B. Chandler, M. D.
W. D. Horner, M. D.
G. H. Rhodes, M. D.
C. L. Callander, M. D.
George D. Barnett, M. D.
Esther Rosencrantz, M. D.

TUBERCULOSIS HOSPITAL

TUBERCULOSIS SUPERVISORS

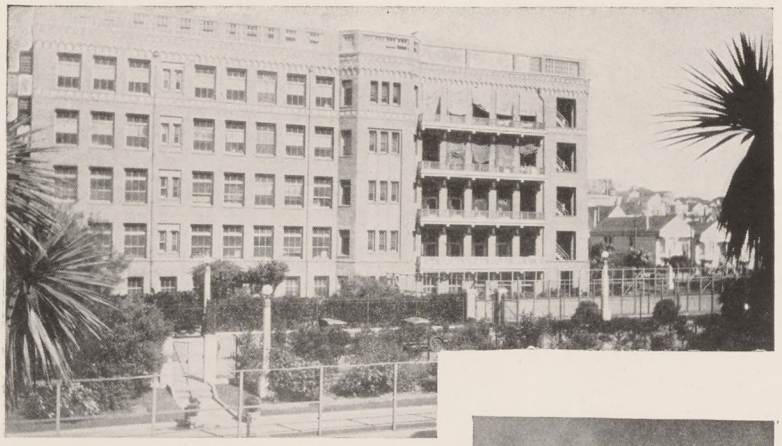

MISS ANNA FOYE
Administrative Supervisor
Tuberculosis Department

MR. M. FLYNN
Superintendent
Tuberculosis Unit

ISOLATION HOSPITAL

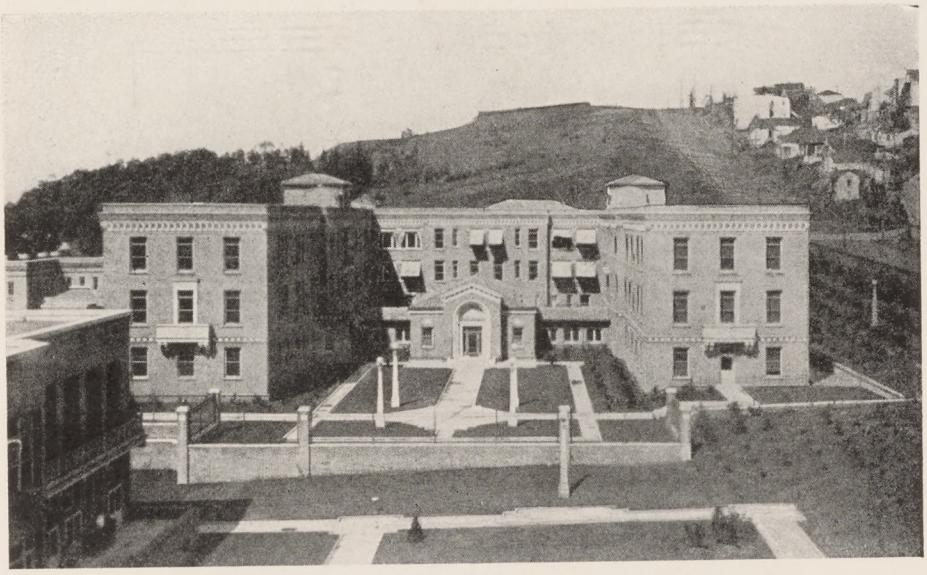

MRS. CAROLYN HERNDON
Superintendent of Isolation Hospital

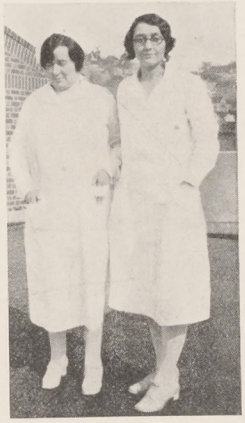

ISOLATION SUPERVISORS

DR. R. W. BURLINGAME, M.D.
Resident Physician Isolation Hospital

DIETITIANS

THE PRINCIPLES of cookery are taught in the Diet Laboratory and the Student Nurses soon find that "There is no such thing as good luck in Cooking." Also, that a well-planned menu, properly prepared, and attractively served to the patient, has a decided psychological effect. Diet Therapy is fast replacing the tonic method of treatment for special diseases; therefore, the efficient nurse must understand diets. It is the duty of the Dietitian to teach the Student Nurse the translation of Diet Orders prescribed by the Medical Staff.

DEPARTMENTAL HEADS

F. S. Reams, *Chief Pharmacist*
Gus Reysen, *Foreman Institutional Help*
W. Park, *Chief Electrician*
Chas. Berg, *Chief Engineer*
C. P. H. Clasby, *Commissary*
G. J. Plato, *Chief Clerk*
Frank Low, *Chief Cook*
Mrs. Florence Brooks, *Chief Seamstress*
Mrs. K. Brockowsky, *Superintendent of Laundry*
George E. Tanaka, *Chief Gardener*

OFFICE FORCE

Mae Noonan
Gertrude Durnin
Katherine McNally
Aileen Brockowsky
Cora Davis
Mary Cassidy
Amelia Bostrom
Inez Malick
Marcella Foley

ON A SUMMER DAY

Gently I stir a white feather fan,
With open shirt sitting in a green wood.
I take off my cap and hang it on a jutting stone;
A wind from the pine-tree trickles on my bare head.

—*Li T'ai-po.*

Miscellaneous

Believe It Or Not

By REPLEE
Ruby Elna Paul Lily Evel Esth

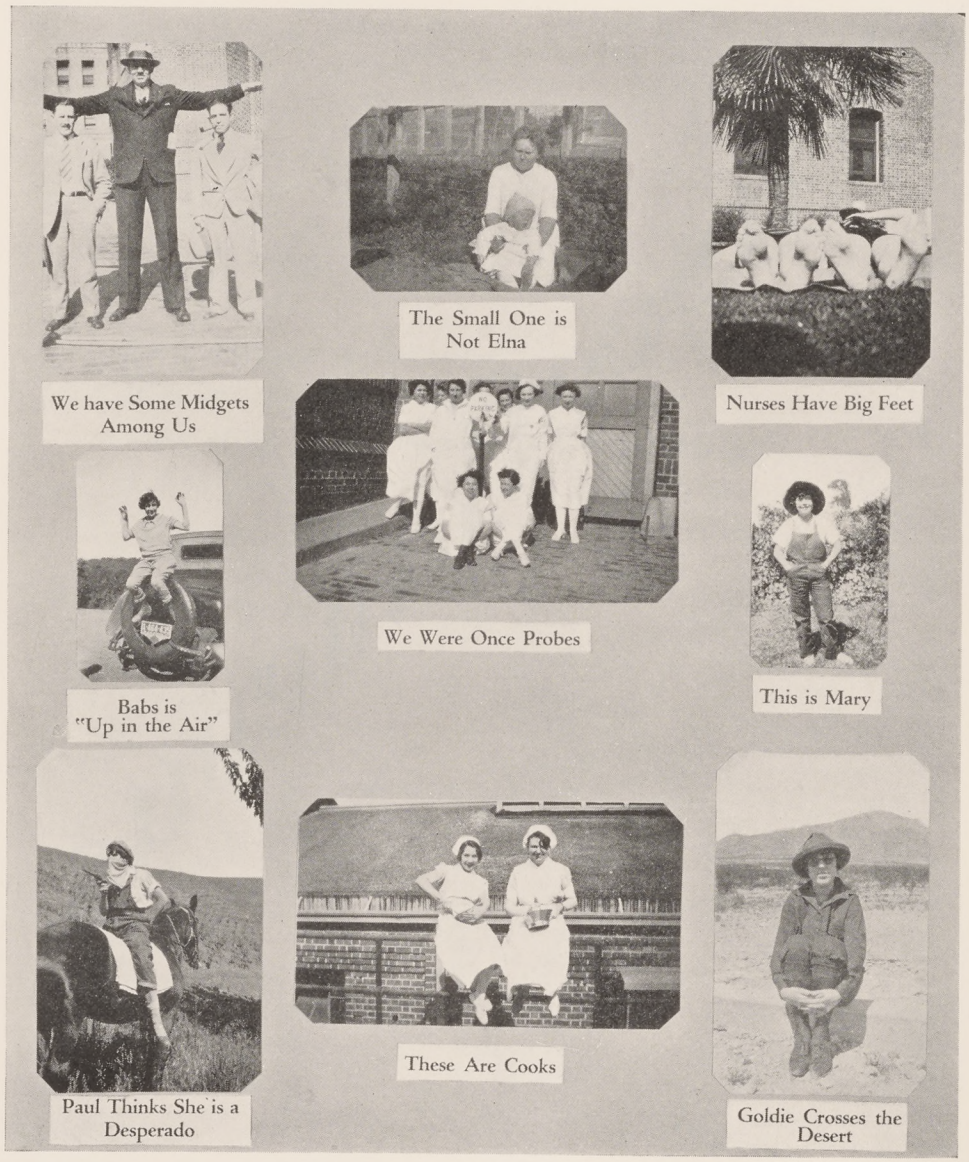
We have Some Midgets Among Us

The Small One is Not Elna

Nurses Have Big Feet

We Were Once Probes

Babs is "Up in the Air"

This is Mary

Paul Thinks She is a Desperado

These Are Cooks

Goldie Crosses the Desert

HOSPITAL MOVIES

THE LONG, LONG TRAIL—From "Probies" to graduation.

WOMAN TO WOMAN—Miss Gustafson to those poor unfortunates.

GENERAL CRACK—Dr. Van Deventer.

THE LOVE DOCTOR—Dr. Loving

SHE GOES TO WAR—Miss Mahan.

THE DUKE STEPS OUT—Dr. Hawkins.

THE PRINCE OF HEARTS—Dr. Schomaker.

THE QUITTER—One who falls along the wayside.

CHASING THROUGH EUROPE—Dr. Strong.

THE BIG PARADE—To the dining-room.

THE BLACK WATCH—Mrs. Tutty.

BELOW THE DEAD LINE—Getting a "D" in class-work.

CONDEMNED—In campus.

THE AWFUL TRUTH—Dr. Threlfall is married.

COQUETTE—Diane Welch.

BIG NEWS—Pay checks are here.

PROTECTION—Mother MacIntyre.

DYNAMITE—Mrs. Longwell.

EMBARRASSING MOMENTS—When a chief asks you about a patient and you are relieving.

THE EXALTED FLAPPER—Mary Carpenter.

FROZEN JUSTICE—At time of exams.

HALLELUJAH—No roll call.

HARD TO GET—An "A" for an average in class-work.

HONOR—Winner of the Scholarship.

MOTHER'S BOY—Dr. Neiman.

ONE HYSTERICAL NIGHT—Probie initiation.

SUNNY SIDE UP—Rhoda Morrill.

TWO SISTERS—Rose and Frances Roberts.

TWO WEEKS OFF—Vacation!!

LAUGHING LADY—Evelyn Lovine.

Will it come to this?

"Another unskilled laborer out of work."

Dr. Lewis mends his sox.

Following a few trips up the Hall, the preliminary has a nightmare.

It is said competition at the Laguna Honda Home was pretty keen this year.

Ethel Elridge '25

Miss Ravenscroft — "Have you special permission to use that percolator?"

ONLY A NURSE

"Only a nurse," did someone say
As a white-clad figure passed that way.
With a word of cheer and a hopeful smile
Hiding her weariness all the while.
No task too menial, no hour too late,
We see her courteous, calm, sedate.
The message of love in a vale of pain,
Guiding us back to strength again.
"Only a nurse."

"Only a nurse," but there she stands,
Mending tired bodies with firm, strong hands.
Giving new vigor when all seems lost,
Giving herself, not counting the cost.
A thousand lives in one she lives,
As each new day experience gives
For God established His universe,
Naming His re-creator "Nurse."
"Only a nurse."

"Only a nurse," but who can find
A nobler task for womankind?
In daily rush of work and strife
'Tis the nurse who cherished human life.
Though hard the way, her duty lies
From leaden grief to Paradise—
Just that much higher her heart will be
When setting sail on the golden sea.
"Only a nurse."

A NURSE'S LIFE

I'll write you a rhyme
  On the life of a nurse.
Some days are bad
  And others are worse;
But here is a sample
  Of one of the best—
A day when the nurses
  All get a rest.

Nurse, bring me a glass
  Of ice water, please.
Nurse, what can you do
  For my poor sore knees?
Nurse, put the pillow
  Under my head.
Nurse, I asked for hot water;
  You brought cold instead.

Nurse, please push my curtains back
  So I can see.
Nurse, I can't drink chocolate
  I'm used to tea.
Nurse, there's not a thing
  On this tray I can eat.
Nurse, please don't wash
  The soles of my feet.

Nurse, here comes my doctor,
  Will you comb my hair?
Nurse, what is the matter
  With that patient there?
Nurse, can I please have
  My bath first today?
Nurse, will you take
  This bedpan away?

Nurse, I asked for a drink
  An hour ago.
Nurse, shake up my pillows,
  My head is too low.
Nurse, please hold my hand
  While they take out my stitches.
Nurse, please scratch my leg—
  It itches and itches.

Nurse, what is the matter
  With my radio?
Nurse, call in the interne,
  My head hurts me so.
Nurse, put down the windows,
  I'm starting to cough.
Nurse, what shall I do!
  I knocked my tray off.

Nurse, how old's that patient?
  Go look on her chart.
Nurse, I've got a pain
  Right over my heart.
Nurse, hand me my salad
  Off of my tray.
Nurse, go tell my doctor
  To come right away.

Nurse, bring me a bedpan—
  Bring me one, too!
Nurse, come talk to me,
  You've nothing to do.
Nurse, may I go out
  In a wheel chair today?
It's not on my chart—
  Can't I go, anyway?

Nurse, when do we eat?
  I'm so hungry I'm weak.
Nurse, my hot water bottle
  Has sprung a leak.
Nurse, isn't the paper boy
  Coming tonight?
Nurse, I asked for brown bread
  And they gave me white.

Nurse, I ate my ice cream
  And I want some more.
Nurse, pick up my tooth brush,
  It's there on the floor.
Nurse, is my temperature
  Normal tonight?
Nurse, will you please
  Turn on the light?

Well, here's to the health
  Of the hard-working nurse.
Her lot could be better,
  And it could be worse.

VERSE AND WORSE

3 A. M. IN THE HOSPITAL

It's 3 o'clock in the morning,
  I've been busy the whole night through.
Emergencies, lights, and babies;
  There's no respite, 'tis true.
Daylight soon will be dawning,
  The temps must be taken, too.
I could go right on forever—
  But I'll be darned if I do.

MY FOURS

4 nice mud guards,
  4 wheel brakes,
4 sleek snubbers,
  When she shakes.

4 new pistons,
  4 plugs, too,
4 wide doors
  To enter through.

4 fine, bright lights,
  How they shine;
4 more payments,
  Then she's mine.

—*Dr. Strong.*

If the surgeon makes a slip,
  It is the fault of the instrument.
If the physician makes a slip,
  It is the beginning of a new theory.
If the interne makes a slip,
  It is what is expected.
If the supervisor makes a slip,
  It is because she has too many things on her mind.
If the senior makes a slip,
  It is the fault of the junior.
But if the probie makes a slip—
    "Good-bye!"

HEARD ON THE WARDS

AND IN THE CORRIDORS

Mrs. Logee—"What did you learn about the salivary glands?"
Miss Schmitz—"I could not find out a thing. They're so terribly secretive."

Mrs. Miller—(In Emergency and First Aid)—"What would you do in the case of a person's eating poisonous mushrooms?"
Bernice Smith—"Recommend a change of diet."

Dr. Gaspar—"I'm going to buy myself a harem."
Miss Baptiste—"What do you mean? You can't buy a harem, can you?"
Dr. Gaspar—"Sure, I saw a sign at a gas station—six gals for a dollar."

Miss Hawkins—"Yes, a few lettuce leaves without oil, and a glass of orange juice. That completes your daily diet."
Miss Thomson—"Thank you so much, but do I take this before or after meals."

Dr. Blackfield—"Why don't you answer me?"
Miss Fidler—"I did, doctor—I shook my head."
Dr. Blackfield—"But you don't expect me to hear it rattle a-way up here, do you?"

Dr. Seivers—"About nine patients out of ten don't live through this operation. Is there anything I can do for you before I begin?"
Dusky Patient—"Yes sah! Kindly hand me mah hat."

Dr. Marshall—"When you take your wife's temperature, she must place the thermometer under her tongue and keep her mouth closed for two minutes."
Mr. Jones—"Haven't you one that takes half an hour?"

Miss Morrill—"If oats are given a horse immediately after hard work or exercise, what happens?"
Miss Simpson—"He eats."

Pulling all the teeth may not cure all diseases, but it will prevent people from talking about them.

Dr. Van Deventer—"Wanna fly?"
Mary Machado—"Oo-o-oh yeh!"
Dr. Van Deventer—"Wait! I'll catch one for you."

Miss Albin—"What's an operetta?"
Miss Carpenter—"Don't be foolish—it's a girl who works for the telephone company."

Miss Ghiotti—"Now, Miss Ambrosine, when you bathe the babies, be sure and use the thermometer to test the water."
An hour later—"Did you use the thermometer?"
Miss Ambrosine—"Oh no, I can tell without that. If it's too hot, the baby turns red, and if it's too cold, he'll turn blue."

Dr. Kelly—"I see that in London a man is run over every half hour."
Miss Avilla—"Poor man!"

Miss Lovine—"Dorothy, it seems that you should be more conscientious."
Miss Clow—"Conscientious! Why, I just sit and worry myself sick because I don't go home and study."

Laura Golden—"It's snowing and sleeting and I'd like to buy some chains for my tires."
Clerk—"I'm sorry; we keep only groceries."
Laura Golden—"How annoying, I understood this was a chain store."

Dr. Wynne—(Showing a visitor the hospital and pointing to Ward M): "This is the bawl room."

A NEW ONE

Chain hospitals are being urged as a step toward lowering the cost of surgical attention.

Operating rooms of the future will display signs, no doubt, saying:

Tonsils removed	10c
Appendectomies (special today)	25c
Amputations (extra fancy)	15c
Fractures (per dozen)	20c

Boils lanced free with every order.

WHOOP-EE

Wit, Wisdom and Wisecracks

The "Probies" think that nurses should not be satisfied until they have overcome that "Eagle" which exists within themselves.

A New Year's resolution is the most perishable thing in the world next to a hair net.

"Egotism is the anesthesia that keeps some people on living terms with themselves."

As the colored boy said when he read the inscription: "Not dead, but sleeping," on the tombstone: "He ain't foolin' nobody but hisself."

Ex.—"I had to leave school on account of pneumonia."
Grad.—"Yeah?"
Ex.—"Yeah, I couldn't spell it."

The doctor found that the grocery boy's ear, which had been paining him, was full of water. "How did that happen?" he asked. "Have you been bathing?"
"No," replied the boy. "Been eatin' watermelon."

"A call to the country?" asked the specialist.
"Yes, I can go out there today. I have another patient there, and I can kill two birds with one stone."

Chiropractor—"I had a patient today whose spine——"
Wife—"Stop! I don't want to hear any more of your back talk."

John Smith was never known to be on time for an appointment. Even when he died they called him "the late John Smith."

Traffic Officer—"Don't you know you can't turn around in the middle of the block?"
Miss Cronin—"Oh, I think I can make it. Thank you so much."

The human brain is a wonderful organ. It starts working the moment we get up in the morning, and doesn't stop until we get on duty.

Charlie (in poetic frenzy)—"Roll on thou deep blue ocean, roll!"
Frank—"Oh, how wonderful you are! Look, it's doing it!"

"The head learns new things, but the heart forevermore practices old experiences."

He that ruleth his spirit is better than he who ruleth a city.

A British scientist predicts that in time to come men will be born toothless. We thought, in our ignorance, that they were usually born that way.

BE NONCHALANT AND GRIN

When Mrs. Tutty catches you sitting on the table.
When you walk in five minutes late.
If you flunk in an exam.
If you give a treatment to the wrong patient.
When you miss student body assembly.
When Dr. Schulze says, "I wish you would give me sutures that don't break."
When Miss Hansen catches you making a cake in the diet lab.
When Miss Lane says, "Don't you girls ever clean your shoes?"

WHAT A PERSON I WOULD BE IF I HAD—

The enthusiasm of Mary Machado.
Luda Kourbatoff's complexion.
The worldly manner of Laura Golden.
Maurine Niccoll's walk.
Frances Coyne's smile.
The nonchalance of Miss Gilbert.
Dora Ambrosine's giggle.
Rose Roberts' hair.
Mary Carpenter's ability to argue.
The egotism of the average interne.

THINGS THAT NEVER HAPPEN

Miss MacIntyre losing her temper.
No roll call.
Dr. Norman smoking cigarettes in the wards.
Swimming pool ready for use.
Nurses' Home 'phone not busy.
Jo Cronin's cap on straight.
No interest in pay checks.
Dr. Eloesser chewing gum.
Dr. Strong throwing instruments on the floor.
No affiliates.

NURSES' ALUMNAE

ALICE HERKENHAM, *President*
NORA LANE, *Vice President*
LOIS GRAY, *Secretary-Treasurer*

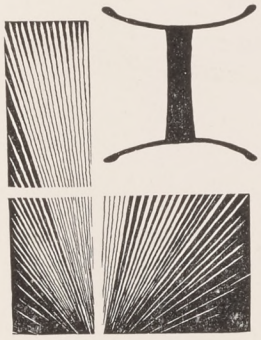

IN THE latter part of 1903, a group of Graduate Nurses of the City and County Hospital, now named the San Francisco Hospital, met in the Nurses' Home, organizing an association to be known as the Nurses' Alumnae, San Francisco Training School.

Five members were elected as directors to guide its existence for the year. There have been many changes in the officers since that time, but all working with the same interest and purpose—good-fellowship—to protect and assist our members, and for educational advantages. Meetings are held once a month, followed by a social hour always enjoyed by those present. We have sent flowers to our sick members and helped others financially when necessary.

The San Francisco Hospital Nurses Alumnae has established an annual scholarship of two hundred and fifty dollars ($250.00) for educational purposes. This scholarship is intended for the honor member of each year's graduating class.

This year we are presenting to Miss Ruby Howson, the honor member of this year's class, the first of these scholarships that she may continue her education at the University of California. We have worked hard to accomplish this gift, and through the efforts of our committees we have been successful. There is still much to be done, and it is only through the interest and co-operation of our members that our plans can be carried out.

We want every graduate of the San Francisco Hospital School of Nursing to join the Alumnae to help us do this. Send in your application so that enrollment may be 100 per cent.

—*Alice Herkenham, R. N., President, Alumnae.*

GOOD NIGHT

By Nancy Byrd Turner

Good-night, sleep well, beloveds, when the last
Slow dusk has fallen, and your steps no more
Make music on the empty upper floor,
And day is fully past.

We who so lightly let you go alone,
Evening by evening, from our trustful sight
Into the mystery of sleep's unknown—
We need not fear, tonight.

Death is so gentle—dark will break to dawn;
Love will be safe until the morning light.
Sleep well, good-night!

In Memoriam

GLADYS LOUIE

ALUMNAE MEMBERS

Adams, Velda Nadine	1928	1064 Hampshire St.
Axman, Blanch	1928	4105 Terrace St., Oakland
Bender, Bertha	1928	1050 Post St.
Bernier, Edna	1926	2617 Eye St., Eureka, Calif.
Bogorodsky, Matrona	1926	2397 Bryant St.
Bracken, Katherine	1917	2523 Sutter St.
Brewer, Mary	1924	2370 Chestnut St.
Brown, Roberta	1929	2490 Greenwich St.
Campbell, Sarah	1901	1656 Divisadero St.
Carpenter, Letitia A.	1907	1415½ D St., Sacramento, Calif.
Cavanaugh, Myrtle	1928	606 7th Ave.
Chamberlain, Mrs. George	1918	Fort Bragg, Calif.
Chance, Laura		3851 20th St.
Chandler, Elsie	1918	315 Urbano Drive
Clark, Mrs. Genevieve	1929	2018 19th Ave.
Clark, Mrs. Katherine Snell		Indian Valley, Calif.
Clarke, Mrs. Mary	1923	San Francisco Hospital
Clink, Frances	1927	1064 Hampshire St.
Colbert, Johanna F.	1911	2051 Scott St.
Collins, Helen	1903	2054 Hyde St.
Collins, Josephine	1906	1155 Pine St.
Connolly, Ann	1911	Box 514, S. F.
Connolly, Mabel	1917	Palo Alto Hospital
Cooper, Olive Gates	1917	20 Franklin St.
Coussens, Alice	1906	309 28th St.
Cronin, Katherine	1907	1155 Pine St.
Cronin, Julia	1918	2435 Gough St.
Daly, Anna		189 Dolores St.
Daly, Rita		189 Dolores St.
Davis, Carrie		127 25th Ave.
Deasy, Margaret	1907	1155 Pine St.
DeCanha, Mary	1924	626 Polk St.
Dessell, Marie	1919	S. F. Hospital
Devencenzi, Inez Rosa	1927	2665 Franklin St.
Dickman, Lauretta		1125 Post St.
Dieser, Margot	1929	3776 25th Ave.
Dudley, Clara	1927	1120 Potrero Ave.
Dudley, Susan	1918	S. F. Hospital
Eisel, Fredricka	1900	Ann Arbor, Mich.
Eldridge, Ethel	1925	1033 Franklin St.
Espeset, Belle	1894	1125 Francisco St.

Alumnae Members—Continued

Fanning, Helen	1903	2456 28th Ave.
Field, Mary B.	1928	1284 California St.
Ferenz, Stella	1923	1415 Franklin St.
Ferguson, Mary	1921	348 Winfield Ave.
Folte, Georginia	1915	2326 Fulton St.
Foss, Alice	1929	43 O'Conner St., Palo Alto
Gardiner, Hiltrudus	1923	1015 Geary St.
Garrahy, Margaret	1913	56 Sycamore St.
Goffinet, Blanch	1913	2908 California St.
Gray, Lois	1928	1202 Hampshire St.
Green, Bessie	1904	2377 Jackson St.
Gurney, Hazel Tillotson	1915	217 15th Ave.
Gustavson, Esther	1921	Alameda Sanatorium
Gwinn, Peggy Porter	1925	1048 Potrero Ave.
Hanratty, Annie	1907	318 Scott St.
Hansen, Louise	1918	3674 22nd Ave.
Hemming, Catherine	1928	1474 Sacramento St.
Henretty, Mary Marg.	1924	2272 Lombard St.
Hendry, Jeanette Russell	1921	525 Laguna Honda Ave.
Herkenham, Alice	1918	S. F. Hosp.
Heuters, Alice	1927	3501 Fillmore St.
Horton, Elna Benson	1925	1460 34th St., Sacramento, Calif.
Horve, Anna Johnson		264 Church St.
Howard, Cary L.	1898	Letterman Hospital
Hunn, Helen	1926	1436 Union St.
Irwin, Eunice	1907	530 44th Ave.
Jardine, Doris Rodman	1927	955 Bush St.
Johnson, Agnes	1921	845 Bush St.
Johnson, Ann Pearson	1928	1125 Post St.
Johnson, Helen	1928	1735 Green St.
Johnson, Marie	1925	3266 6th Ave., Sacramento, Calif.
Keane, Grace	1920	154 10th Ave.
Keefe, Anna		1201 O'Farrell St.
Keegan, Mary	1916	Marin Co. Farm, San Rafael
Keenan, Mary	1905	4100 Fulton St.
Keenan, Margaret	1926	619 35th Ave.
Lane, Nora	1922	S. F. Hospital
Larison, Jesse	1926	756 Geary Street
Lee, Theresa	1927	S. F. Hospital
Levy, Gertrude	1916	3541 Folsom St.

Alumnae Members—Continued

Loevy, Gertrude	1927	1025 Sutter St.
Louie, Gladys	1927	Deceased
McDonald, Agnes	1905	829 Monadnock Bldg.
McFadden, Dorothy	1927	217 Eddy St.
McQuire, Francis	1928	2890 Pine St.
McGuire, Aileen Glenman		329 Minnie St., San Mateo
McKinnon, Elizabeth	1901	1287 5th Ave.
McKinnon, Mary	1903	1287 5th Ave.
Madison, Elizabeth	1901	1200 Fulton St.
Mahaffy, Janet	1927	2309 Jefferson St., Napa
Mahan, Lila	1919	S. F. Hospital
Mallick, Elizabeth	1927	2245 Ocean Ave.
Maupin, Mabel	1922	1474 Sacramento St.
Marvin, Clara Smith		1125 Francisco St.
Meeter, Leona	1915	
Meidell, Stella Heinsuth	1921	86 Mohawk Ave.
Meier, Clara Keyes	1925	555 Broderick St.
Melikoff, Kusmine	1926	2237 22nd St.
Michaelson, Almira Scott	1925	3639 20th St.
Mitchell, Verna	1924	1202 Hampshire St.
Muehl, Ann	1929	910 Ravensa Blvd., Seattle, Wash.
Mullen, Ellen	1899	2375 Jackson St.
Muse, Selina Hayden	1898	590 Flood Ave.
Mulliner, Elsie	1928	975 Alder St., Eugene, Ore.
Munro, Elizabeth	1913	1231 7th Ave.
Murphy, Martha	1928	Mills Memorial Hosp., San Mateo
O'Brien, Katherine		Mills Memorial Hosp., San Mateo
Oliver, Clara	1900	1696 Green St.
Opferman, Dora Matthieson	1918	3465 25th Ave.
O'Rouke, Mary	1921	1650 California St.
Osborne, Matilda	1913	135 E. Bellevue Ave., San Mateo
Palmer, Isabelle Mullally	1923	266 Claremont Blvd.
Patenaude, Laura	1927	725 Van Ness Ave.
Peebles, Mary	1928	932 Potrero Ave.
Peterson, Edith	1929	307 21st St., Oakland
Porter, Annette		816 30th St., Sacramento
Porter, Mabel	1924	826 32nd Ave.
Ranson, Jennie	1895	1125 Francisco St.
Riley, Elizabeth	1921	705 Victoria St.
Rivers, Mae	1928	2709 S. Grand, Los Angeles
Robinson, Annabelle	1927	S. F. Hospital

Alumnae Members—Continued

Rock, Elizabeth	1915	265 24th Ave.
Rodrique, Pauline	1905	1850 Sacramento St.
Rogers, Myrl	1929	248 Taylor St.
Rowley, Julia	1900	2311 Durant Ave., Berkeley
Ruzsicska, Elizabeth	1928	S. F. Hospital
Ryan, Elizabeth	1903	S. F. Hospital
Sala, Roberta Chapman	1927	167 10th Ave.
Salisbury, Verna May	1927	415 Spruce St.
Sattler, Elsie	1929	Crescent City
Schaeffer, Rose	1929	S. F. Hospital
Schell, Irene	1927	2510 Bancroft Way
Scott, J. Marion	1925	3639 20th St.
Sceardy, Geraldine	1928	S. F. Hospital
Severine, Mrs. Palmer		1658 Scott St.
Sherwood, Evelyn Rogers		1430 Clay St.
Slattery, Mary	1927	450 Ellis St.
Smeds, Sylvia	1927	1405 Franklin St.
Smith, Marion Hall	1925	1290 26th Ave.
Solari, Mrs. M.	1898	354 Geary St.
Sorola, Lucina	1928	S. F. Hospital
Sproule, Hazel	1927	711 Post St.
Starrett, Bertha	1921	526 Grove St.
Strawn, Mrs. Lea	1907	2456 28th Ave.
Stevenson, Gertrude		701 Fell St.
Stewart, Isabelle	1927	1451 Sacramento St.
Sullivan, Miss N. T.	1920	580 Geary St.
Sullivan, Margaret Belle		37 Cornwall St.
Taylor, Myrtle Salisbury	1926	17 Niagara Ave.
Toohey, Nellie	1925	1061 Church St.
Totten, Marion	1928	535 Leavenworth St.
Trenholtz, Elizabeth	1899	Letterman Gen. Hospital
Trow, Jennie Gracier	1898	Coalinga, Calif.
True, Leona	1922	1475 Sacramento St.
Washaver, Louise	1920	296 22nd Ave.
West, Ethel Cope	1918	Wm. Penn Hotel, L. A.
Wheeler, Dorothy	1928	1571 California St.
Wilson, Alfetta	1923	Mt. Zion Hospital
White, Lydia Hamilton	1901	2210 Penn. Ave., Wash., D. C.
Yocum, Celia	1922	Box 147, Newman, Calif.

Alumnae Members—Continued

HONORARY MEMBERS

Demorest, Mrs. Raymond	New York City
Foye, Anne Martha	San Francisco Hosp.
Diblee, Miss	Address not known
Fredricks, Mrs. H.	50 Hillcrest R.
Gannan, Miss	Address not known
Greenwood, Jessie R.	Address not known
Gustafson, Ruth	S. F. Hospital
Justus, Miss	Address not known
Kammerer, Mrs. Ida	S. F. Hospital
McGuinnis, Olive	949 Capp St.
Parsons, Marion	Address not known
Patton, Mary	Address not known
Parrish, Susan	Los Angeles, Calif.
Prowse, Winifred	Ventura, Calif.
Tuft, Draper Dena	Address not known
Thiele, Ida	Address not known
Wood, Evelyn	Chicago, Ill.

DO YOU KNOW » » »

That we have a reference library in the Nurses' Home of which we have cause to be proud?

That during the past year we have added sixty-six new books to the library?

That among these books are not only valuable texts, but also references which are as interesting as fiction? Read these books, for example, and verify this statement:

NURSES, PATIENTS, AND POCKETBOOKS, *by May Ayers Burgess*—A book which is discussed with great interest in medical, nursing, and lay circles.

HISTORICAL SKETCH OF THE AMERICAN NURSES' ASSOCIATION, *by Virginia McCormick*—An account of the fulfillment of the hopes and dreams of our nursing leaders.

AEQUANIMITAS, *by Sir William Osler*—A group of addresses to medical students, nurses, and practitioners of medicine regarding ethics, history, philosophy, education, etc., in relation to our professions.

PROBLEM CHILD IN SCHOOL, *by Mary B. Sayles and Howard W. Nudd*—A collection of narratives from case records of visiting teachers.

TWENTY YEARS AT HULL HOUSE, *by Jane Addams*—A fascinating account of the development and work of visiting and school nurses and of the social workers at Hull House.

PARENTS ON PROBATION, *by Miriam Van Waters*—A social worker probes into the cause of problem children and suggests means of preventing and correcting maladjustments. This book was reviewed over the radio by Rabbi Newman and was recommended by him to all parents.

That the following magazines are received monthly or quarterly and are invaluable to the student nurses?

AMERICAN JOURNAL OF NURSING,
HYGEIA,
JOURNAL OF THE AMERICAN MEDICAL ASSOCIATION,
MENTAL HYGIENE,
PACIFIC COAST JOURNAL OF NURSING,
THE PUBLIC HEALTH NURSE,
TRAINED NURSE AND HOSPITAL REVIEW,
THE WELFARE,
THE MODERN HOSPITAL.

That we have just had ten volumes of magazines bound?

The Cap and Seal, *our book supreme,*
Is to us all a work most keen,
With pictures, jokes and anecdotes,
Fond memories jotted down in notes.
And who should be its Sponsors true,
The "Board of Health"—Advertisers, too.

Appreciation and thanks most kind
The Senior Class extends to them
And to the readers of this book
All products we commend to them.

M. Nelson, '30.

REVELATION TOOTH POWDER

Never in Paste Form

The primary cause of receding, bleeding and sensitive gums is GLYCERINE and for that reason alone Revelation is never in paste form.

GLYCERINE saps the moisture from the gum tissues. This moisture in the cellular tissue is as essential to the membrane, that covers the roots of the teeth, as the capillaries that supply the blood.

Ask your physician if this is not true!

REVELATION corrects these gum ailments and is an absolute cleanser—containing no glycerine, grit or corrosive compound.

August E. Drucker

Student in Chemistry, Class '78, U. C.

2226 BUSH STREET SAN FRANCISCO

PHONE : : HEMLOCK : : 1300

Compliments of

Sunset Scavenger Company

CONTRACTORS FOR THE
REMOVAL OF GARBAGE
RUBBISH AND
WASTE PAPER

Mariposa and York Streets
San Francisco

ORDERS PROMPTLY ATTENDED TO

CHUTES
at the Beach

SAN FRANCISCO'S ONLY OUTDOOR

AMUSEMENT

Fun : : Skill : : Amusements

Now Open

The Grizzly
Big Dipper
Dodg'Em
Seaplanes
Skooter
Mysterious Knockout
Merry-Go-Round
Merry Mixup
Noah's Ark
Shoot-the-Chutes
Bughouse
Sleigh Ride

and 101 CONCESSIONS

Open Every Day of the Year Till Midnight

NO ADMISSION CHARGE

Parking Space for Thousands of Autos

Take Municipal Car—Geary "B" or No. 5 or No. 7

COMPLIMENTS OF

Scavengers' Protective Association

Incorporated

Contractors for the Removal of Garbage, Rubbish and Waste Paper

Phone FR anklin 0915-0916

Orders promptly attended to

660 CHESTNUT STREET

DISEASE-RESISTING BODIES

Are built on proper diets

Milk and milk products—cream, butter, cheese, ice cream—have more food value than any other one food item.

Eat More Dairy Products

GOLDEN STATE MILK PRODUCTS COMPANY

425 Battery Street

Compliments

of a

Friend

A. L. M.

Compliments of the

BOARD OF TRADE

LAUNDRY INDUSTRY

San Francisco

M I L K

still continues the most important element to the growth and development of the bone and muscle structure of the body, and which up to the present has not been replaced by other substitutes.

These facts are based upon the recent discoveries of vitamines in the milk, now making more definite previously known facts and establishing scientifically our knowledge that milk is a perfect food and carries the recommendation of the medical fraternity.

A quart of milk a day in the dietary of the growing child makes an ideal food ration.

The quality and not the price of milk should receive consideration in the purchase of milk.

San Francisco Board of Health.

Compliments of

Milk Dealers Association
of San Francisco

In the famous Palm Court

JESSE STAFFORD

and his Orchestra. Tingling tempos to tempt dancing feet . . . romantic lighting effects . . . joyous festivities . . . marvelous melodies at their rollicking best. Dancing seven-thirty o'clock till one.

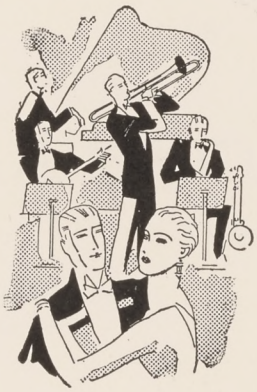

UZIA BERMANI

Noted Russian conductor . . . another exclusive artist . . . and his Concert Orchestra. Verve, Charm, colorful harmony. . . . A delightful accompaniment during Afternoon Tea, three-thirty to five-thirty and Sunday Dinner, six-thirty to eight-thirty.

The PALACE Hotel

San Francisco

Management, HALSEY E. MANWARING

BREAD

Is Your Best Food

Eat More of It

CALIFORNIA BAKERS'
ASSOCIATION

"THE NIGHT-AND-DAY BANK"

OUR Market-Ellis Branch, located at the busy corner of Market, Ellis and Stockton Streets, is now "The Night-and-Day Bank" of the Anglo-California Trust Company. For the special convenience of our depositors this branch is open until midnight every day except Sundays and holidays.

After regular banking hours customers of our Main Bank and other branches may cash checks, make deposits, and transact other banking business at our Market-Ellis Branch.

If you are not now a depositor of the Anglo-California Trust Company, you are cordially invited to open a Savings or Commercial account at the Market-Ellis Branch or our Branch nearest you.

4¼% INTEREST ON ALL SAVINGS DEPOSITS.

ANGLO-CALIFORNIA TRUST CO.

COMMERCIAL SAVINGS TRUST BOND SAFE DEPOSIT DEPARTMENTS

"The City-Wide Bank"

Branch Banks
Market & Jones
Market & Ellis
Geary Street &
Twentieth Ave.

MAIN BANK
Market & Sansome Streets
Montgomery & Sacramento Streets

Branch Banks
Mission & 16th
Fillmore & Geary
Third & 20th
101 Market

NINE COMPLETE BANKS IN SAN FRANCISCO

"We Welcome You"

Clinton Cafeterias

1059 Market Street
Near Sixth

725 Market Street
Near Third

18 Powell Street
Near Market

Clinton Dairy Lunch

171 Sutter Street

48 Market Street

220 Golden Gate Ave.

Clinton Ideal: "Satisfied Customers"

TO OUR FRIENDS AT THE

SAN FRANCISCO HOSPITAL

HEARTY GREETINGS AND MANY THANKS
FOR YOUR KIND APPRECIATION OF OUR EFFORT

BUY

DOCTORS' GOWNS

DENTISTS' COATS

DANOC
QUALITY FIRST
A·S·W·GRUNDY

NURSES' UNIFORMS

APRONS
CAPS

GARMENTS

Comfort, Durability, Workmanship and Fit

DOCTORS AND NURSES OUTFITTING CO., Inc.
A. S. W. GRUNDY

Manufacturers of

Uniforms, House Dresses, Smocks and Aprons for Every Purpose

970 SUTTER ST.
SAN FRANCISCO
FR anklin 8338

2034 Broadway
OAKLAND
HO lliday 0712

1214 SUTTER ST.
SAN FRANCISCO
OR dway 8525

Greetings from

FRANK J.
EGAN

Public Defender

I-m-p-e-r-i

Towels, Crashes and Napkins

made from California Cotton, built for wear and service; made by

CALIFORNIA COTTON MILLS CO.

AT OAKLAND, CALIF.

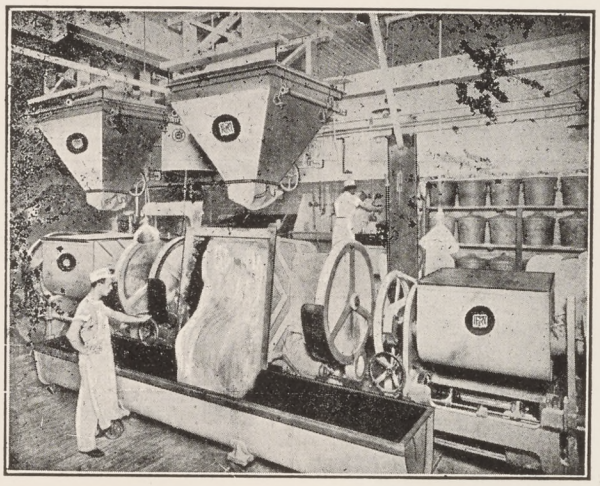

ROMA BAKING COMPANY

Successors to
New City of Rome Bakery Co.

G. PESCHIERA, Prop.

A MODERN BAKERY
Sanitary Installation

2086 Greenwich St.
Near Webster St.
San Francisco

Phone WE st 5274

The F. THOMAS Parisian Dyeing & Cleaning Works

ESTABLISHED EIGHTEEN FIFTY-THREE

Largest, Most Up-to-Date, Most Sanitary Works on Pacific Coast

Some of our specialties, cleaning or dyeing of curtains, drapes, blankets, rugs or anything for the household. Also ladies' and gents' wearing apparel cleaned or dyed and repaired.

Main Office and Works

27-33 TENTH STREET SAN FRANCISCO

Phone HE mlock 0180

SAN FRANCISCO BRANCHES
135 Powell
1453 Polk
266 Sutter
955 Fillmore
2557 Mission

PALO ALTO
419-21 Alma St.
Phone 317

SAN JOSE
332 S. First St.
Phone 900

OAKLAND
2016 Telegraph Ave.
Phone OA kland 0536

SAN MATEO
167 Second Ave.
Phone San Mateo 840

When Better Automobiles Are Built
Buick Will Build Them

HOWARD AUTOMOBILE COMPANY
Van Ness Ave. at California St.
San Francisco

S. CIANCIMINO, President

A. FARINA, Manager

Crab & Salmon
Fishermen's Protective Association

TELEPHONE FR ANKLIN 4989

FISHERMEN'S WHARF
San Francisco, California

CREMATORY COLUMBARIUM

IN

Beautiful Woodlawn

(Non-Sectarian)

MASONIC CEMETERY ASSOCIATION

846-848 Phelan Building

TELEPHONE SUtter 2991

J. G. JOHNSON, Inc.

Wholesale Butchers

Office and Plant

ARTHUR AVENUE and THIRD STREET

TELEPHONE MISSION 6363

San Francisco

John B. Campodonico, Pres.

Incorporated $100,000

Established 1878

We Use All Codes

Scatena, Galli Fruit Co.

GENERAL COMMISSION MERCHANTS

101-103 Oregon Street

301-309 Drumm Street

104-106 Washington Street

SAN FRANCISCO

Tel. DA venport 5674

Compliments of

Franklin Linotyping Co.

A. F. Heuer

509 Sansome Street

Under whose supervision was completed the designing, typography and printing of this issue of

The Cap and Seal

NITROUS OXIDE
ETHYLENE
MEDICINAL OXYGEN
CARBON DIOXIDE
Intravenous and Intramuscular Medications

BAXTER'S
CERTIFIED LABORATORY
PRODUCTS
CERTIFIED

Certified Laboratory Products

Manufacturers of

Analyzed and Certified Products for Hospitals, Physicians and Dentists

GLENDALE SAN FRANCISCO SEATTLE

1379 Folsom Street
MA rket 4226

J. P. HOLLAND, Inc.

STEAM SHOVEL GRADING AND
EXCAVATING

Auto and Team Hauling

Phone MI ssion 5400

1834 McKinnon Ave.

SERV-U GARBAGE CO.

FINANCE BUILDING
580 MARKET STREET
SAN FRANCISCO
Telephone: DOUGLAS 9240

HOTEL
St Francis
UNION SQUARE

The Center of Distinguished Business and Social Life in the Bay District

Rooms for card parties on reservation without charge

Dining and Dancing Nightly in the Embassy Room 7:30 to 1

Management
JAS. H. McCABE

MACMARR STORES
LIMITED

Operating 165 MacMarr—Piggly Wiggly—Mutual Stores in San Francisco

Your choice of two services—Personal Selection at Piggly Wiggly; Service at MacMarr and Mutual.

We are proud of these modern food stores and invite your inspection. We want you to make them YOUR Stores for every food need.

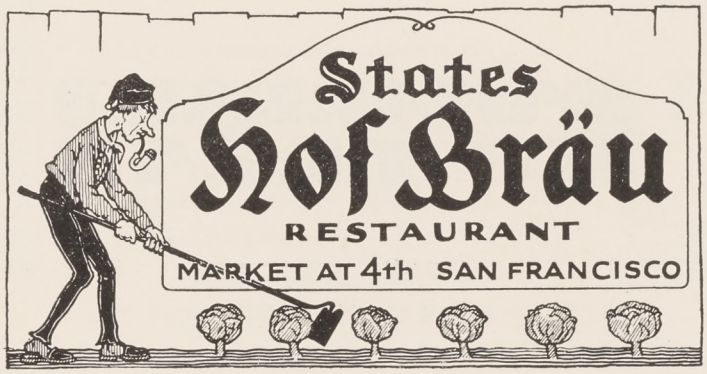

Troy Laundry Machinery Company

(Limited)

Manufacturers of

Complete Line of Laundry and Sterilizing Machinery
for Hospitals and Public Institutions

1201-1210 FOLSOM STREET
SAN FRANCISCO
Phone HE mlock 2720-2721

A Delightful and True Result of Excellent Ingredients and Painstaking Care

SAMARKAND ICE CREAM

ALWAYS RELISHED
EVER APPRECIATED

THE SAMARKAND COMPANY

San Francisco Oakland Los Angeles

PACIFIC BAG COMPANY

Manufacturers Importers

Burlap Bags

Telephone DA venport 9211

319 MAIN STREET SAN FRANCISCO

STUBBORN STAINS?

Clorox banishes them quickly, entirely—ink, beverage, meat, fruit, berry, vegetable, medicine stains . . . . also scorched spots and mildew. Just follow directions on bottle carefully.

AT ALL GROCERS AND DRUGGISTS

CLOROX

bleaches • removes stains • destroys odors • kills germs

CAL-US-OFF is a guaranteed remover of corns and callouses. It quickly eases the pain and causes the growth to disappear overnight. Accept no substitute.

When Foot Troubles Come, Pleasure Goes

35c at all druggists

Foot pains affect the general health. To overcome corns and callouses use **CAL-US-OFF** plasters. Easy to apply, quick and effective. Get some today and know foot comfort.

LOUIS NONNENMANN, *Pres.* GEO. A. ZIMMERMANN, *Vice Pres.*

SOUTH SAN FRANCISCO PACKING & PROVISION COMPANY

Established 1880

WHOLESALE BUTCHERS AND PORK PACKERS

OFFICE AND PLANT:
1510 GALVEZ AVENUE

SAN FRANCISCO
CALIFORNIA

Telephone MA rket 1164

Pure Ozonated Distilled Water

National Ice & Cold Storage Company of California

KANSAS AND DIVISION STREETS
San Francisco

The Roof Lounge

SOCIAL affairs are more and more finding their *perfect expression in* The Clift Roof Lounge. Whether it be a jolly luncheon or formal reception. The Clift's experience and facilities assure smooth success, irrespective of the number of guests.

Surprisingly, the cost of these affairs is less than that of home parties, with the added advantage of complete freedom from harassing detail.

THE CLIFT

Geary Street at Taylor
San Francisco

BROEMMEL'S

℞ Pharmacy

GA rfield 4417-4418-4419

Rooms 201-202-203-Fitzhugh Bldg.
380 POST STREET
SAN FRANCISCO, CALIF.

TAKE ELEVATOR TO SECOND FLOOR

Special Motorcycle Delivery Anywhere in San Francisco — No Charge

COFFEE DAN'S

San Francisco's
Midnight
Playground

Compton's

THE FOOD OF QUALITY

"The Food You Like"

GENE COMPTON'S

144 ELLIS STREET
8-10 KEARNY STREET
45 POWELL STREET
San Francisco

Open Day and Night

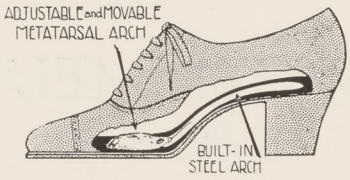

No Matter What Your Foot Ailment Is

—From simple corns and callouses to complicated Metatarsalgia, Morton's toe or leg pains—here is immediate relief without sacrificing smart appearance. For Dr. A. Reed has invented Movable-Arch shoes primarily to correct foot troubles. We have developed them in beautiful models, charmingly styled.

DR. A. REED SHOE CO.
301 SUTTER STREET
Corner Grant Avenue
We Have No Branch Stores

Where Are You Buying Your Uniforms?

We can give you better ones for less money.

Do you like this model?

$3.75 each or three for $10.00 from

The Quality Garment Shop
368 Sutter Street
San Francisco, Calif.

Mail orders given prompt attention

No. 469

COMPLIMENTS
OF

H. & A.

San Francisco
California

S. Barton & Son

Mattresses and Pillows Renovated on Your Own Premises

HOSPITAL WORK OUR SPECIALTY

Please Write For Particulars

4627 IRVING STREET

Gimbal's
SAN FRANCISCO

MANUFACTURING CANDY SPECIALISTS

FEATURING

MARSHMALLOWS
JELLIES
CORDIALS
GOLDEN CITY CHOCOLATES

STREET CARS

TAKE YOU THERE
QUICKLY
SAFELY
AND
AT LITTLE COST

BYLLESBY
MARKET STREET RAILWAY CO.
PIONEERS IN PUBLIC SERVICE

SAMUEL KAHN, *President*

Pendleton "Columbias"

The leaders in
Single Bed Blankets

Although of unusually high quality, "Columbias" are moderately priced. These soft, fleecy single blankets are made in a wide range of colors and are renowned for long enduring qualities. See them and other Pendleton Virgin Wool products at your nearest dealer.

PENDLETON WOOLEN MILLS
General Sales Offices—PORTLAND, OREGON
San Francisco Offices—22 BATTERY ST.

. . . and the cupboard was bare!

Charming permanent guest rooms overlooking Union Square . . at rates that won't start a pulse racing.

What of it . . with the Plaza serving those savory special dinners for $1, and those delightful 50c luncheons! Housekeeping isn't worth while when one's time at home is uncertain. Come and be the honored guests of the Plaza. You bring us our trays when we're sick (as palatable as the M.D.s will let you). It's our turn to bring you yours . . . with no limit on the savoriness.

HOTEL
PLAZA
POST STREET AT STOCKTON

Compliments
of

HILLS BROS.

COFFEE
Exclusively

2 HARRISON STREET
SAN FRANCISCO

Telephone OR dway 2121

J. E. French Co.

O'FARRELL at POLK

Dodge Brothers Motor Cars
Dodge Brothers Motor Trucks
Plymouth Motor Cars

Service Department Open All Hours
Day and Night

Telephone DA venport 5787

Building Supplies Company

Successors to Wm. Buchanan

HARDWARE, WOOD AND WILLOW WARE,
JANITORIAL AND GARAGE SUPPLIES,
BRUSHES, SPONGES, CHAMOIS

623 Sacramento Street
SAN FRANCISCO

HELLWIG'S Cake Shop

We Run a Special One Day Every Week
Come In and Get Acquainted

30 VARIETIES OF COFFEE CAKE

HELLWIG'S
41 Stockton Street
SAN FRANCISCO

STANDARD EQUIPMENT

"WEAR-EVER" is specified standard equipment for San Francisco City and County Hospitals, U. S. Marine Hospitals, U. S. Veterans' Hospitals and hospitals of the State of California.

"WEAR-EVER" Utensils will not rust or corrode, are unaffected by food acids or odors, are easy to keep clean, effect a noticeable saving in fuel and will give years of service without repair expense.

"WEAR-EVER"

WEAR-EVER ALUMINUM TRADE MARK

Aluminum Kitchen Ware

Steam Jacketed Kettles, Coffee Urns, Trays, Stock Pots, Range and Oven Utensils, Bowls, Dishes, Cups, Etc.

Telephone HE mlock 1172

Peerless Bakery

Quality — Service

Supplying Restaurants and Coffee Houses
Our Specialty

73 ERIE STREET
Bet. Thirteenth and Fourteenth, near Howard
San Francisco

Telephone MI ssion 2162

Torino Bakery

Ferro Brothers Company

2801 TWENTY-THIRD ST.
Between Bryant and York

Wholesale — Retail

San Francisco International Fish Co.

FISH IS FISH But—
Price, Quality, Service mean everything

FISH FROM THE PACIFIC

Our trawlers are newly built and equipped with the very latest devices. We handle all varieties of fresh sea food in season and have an auxiliary plant *specializing in smoking and curing fish. We mild cure salmon* and will gladly give quotations.

535 WASHINGTON STREET
P. O. Box 2143 San Francisco

OUR BRANCHES:
Santa Cruz, Monterey, Eureka, Shelter Cove, Ft. Bragg, Martinez, Pittsburg

FOSTER'S

Good Things "To Eat"

Foods of Quality — Better Service

FOR BREAKFAST, LUNCH
and DINNER

The Spotless Dairy Lunches of the Pacific Coast

1200 Polk St., Cor. Sutter; 533 Sansome St. Cor. Washington; 416 13th St., Oakland; Key Route Inn, Oakland; Fillmore at Sutter; 345 Bush St., near Montgomery; 451 Market St.; Golden Gate and Larkin; Jones and Eddy; 1600 Polk St.; 122 Kearny St., near Post; 44 Second St., near Market; 366 Geary St., above Powell; 18-24 Geary St.; Corner Geary and Larkin; 114 Market St., near the Ferry; Commissary, 986 Mission St., near 6th St.

QUALITY

At Consistent Prices

Shreve & Company

Jewelers and Silversmiths

POST STREET
At Grant Avenue
San Francisco

Royal Velvet Ice Cream

Is of the highest quality, because it is made of the best. The ice cream habit is a beneficial habit. Why not favor it? Ask the Doctor.

AGENTS AT THE FOLLOWING LOCATIONS

Twenty-second and Capp Sts.; 2002 Fillmore St., near Pine; 1704 Fillmore St., near Post; 1228 Fillmore St., near Turk; 1819 Polk St., near Washington; 901 Irving St., near Tenth Avenue.

OFFICE, FACTORY AND SALESROOM:

1155-1157 McALLISTER ST.

Phone WA lnut 1766

VARELLA'S

Fine Candies, Ice Cream, Luncheons

TWO STORES

Flood Building, 878 Market Street
Telephone SU tter 0092

Mission and Twenty-second Streets
Telephone MI ssion 0056

J. BOURDET J. CROUERE

Cerciat French Laundry

Telephone WEst 7000

1043-45-47 McALLISTER ST.
Between Webster and Buchanan
San Francisco

S. Lombardi & Sons Phone DE laware 3680

Pacific Coast Dairy

Quality Milk and Cream
From Producer to Consumer

WHOLESALE and RETAIL

Fresh — By A Day

2414 SAN BRUNO AVENUE
Near Silver Avenue
San Francisco
RANCH AT SAN BRUNO

Phone AT water 3901

Oscar Angermann

Sausage Manufacturer and Pork Packer

Sausages of All Kinds at Wholesale and Retail

Choice Veal, Mutton, Lamb, Pork, Salted Meats
Sugar Cured Hams, Bacon, Lard, Etc.

1598 GUERRERO STREET
Corner 28th
San Francisco

Telephone KEarny 0742

G. B. Torre & Sons

Dealers in

Bottles, Sacks, Etc.
Sanitary Wiping Rags

101-7 BAY STREET
San Francisco

Phones: OR dway 8600-8601

WE INVITE INSPECTION

P. F. Rathjens & Sons

Pork Packers
and
Sausage Manufacturers

The Only Manufacturers of Exposition Frankfurters

1331-1345 PACIFIC STREET
Bet. Leavenworth and Hyde
San Francisco

Phone DA venport 7109

L. Lagomarsino & Co.

Growers and Dealers in
All Kinds of Vegetables

MAIL ADDRESS 626 FRONT STREET
COLOMBO MARKET
Stalls 37-38-39
Residence Phone RA ndolph 0860

Dowd's Bakery

BIRTHDAY CAKES A SPECIALTY

Homemade
Bread, Cakes and Pastry

1871 FILLMORE STREET
Corner Bush WE st 2989

Roma Macaroni Factory

Manufacturers of
HIGH GRADE ALIMENTARY PASTE,
FLOUR, SEMOLINO,
AND ALSO BOLOGNA STYLE, BUTTERFLY
AND NOODLES

Grant Avenue and Francisco Street
San Francisco

Crown Products Corporation

Sani-Clor

Bleaching Water, Bluing, Ammonia

Vinegar, Salad Oil

1237 Minnesota Street

Phone AT water 5500 San Francisco

Lincoln's

SUPREME QUALITY

Shoe Creams - Dyes - Cleaners

A San Francisco Institution Seeking Support on Quality Merchandise

COMPLIMENTS OF THE

Woods-Drury Company

Operators of the William Taylor and Whitcomb Hotels

AT CIVIC CENTER
SAN FRANCISCO

JAMES WOODS, *President* ERNEST DRURY, *Manager*

Phone KE arny 1099

MOSES BROTHERS

Honeysuckle Brands

Wholesale Dealers in

EASTERN HAMS, BACON, LARD, CHEESE, SALAMI and BOILED SALAMI

279 MINNA STREET

Electric White Diamond Water Company

Bacteriologically Pure Water

Deep Spring Water

GA rfield 0844

229 CLARA STREET

STAR BRAND
OLIVE OIL

★

Finest imported from Italy

A. GIURLANI & BRO.
537 Front Street
San Francisco

Telephone UN derhill 0972

Consumers'
Compressed Yeast
Company

Home Office:
154 McALLISTER STREET
San Francisco

Plant:
Oakland, California

Pro-Phy-Lac-Tic Tooth Brushes
A Clean Tooth Never Decays
Made in three sizes—Adult, Small, Baby; in Textures—Soft, Medium and Hard
Each brush packed in individual yellow box
Every Brush Guaranteed
Manufactured by Prophylactic Brush Co., Florence, Mass.
Western Representatives
1499 MARKET ST **HUGHSON & MERTON, Inc.** SAN FRANCISCO

Compliments of

GEO. W.
CASWELL CO.

National Crest Coffee

438 to 452 Second Street
San Francisco

Phone KE arny 5636

COMPAGNO &
ASARO

POULTRY and GAME
FISH and OYSTERS

GRANT MARKET
743 Market Street San Francisco

Stone's Candy

OUR FAMILY

THE GOLDEN PHEASANT
SMALL BLACKS
FRANCISCAN ASST.
SCOTCH TOFFEE
KOFE-KUV
CHOC. MINT
BAUM'S CHOCS.

171 MINNA STREET
SAN FRANCISCO

DRINK HABIT

COMPLETELY STOPPED

and the Craving for Liquor Entirely Eliminated
by the

Neal Treatment

No Hypodermic Injections

Easy, speedy, successful. No Injurious after-effects

The Drug Habit

also treated

FREE CONSULTATION

The Neal Institute

1550 FELL STREET

Phone WA lnut 3851 San Francisco

Beds and Wheel Chairs

For Invalid and Bedridden Patients Sold and Rented

Manufacturers of "Porcello" Aseptic Steel Furniture

91 Drumm St.
San Francisco, Calif.

Reid Bros
INCORPORATED

1417 Fourth Ave.
Seattle, Wash.

Telephone KE arpy 3135

Star Sausage Company

275 MINNA STREET
Near Fourth Street
San Francisco

Purity Chain Grocery Stores

Purity

CHAIN STORES

Quality Groceries
Low Prices

CARL ERATH — ANDRIES MOOY
Proprietors

ORIGINAL

Restaurant *and* Coffee Shop

Phone DO uglas 3370

140 MAIDEN LANE
Between Geary and Post Sts.
Off Grant Ave.
SAN FRANCISCO

Formerly 33 Grant Ave.

John J. Affolter — Jos. Affolter

Original Pioneer Market

Established 1859

AFFOLTER BROS.

Butchers

Telephone GA rfield 2614
141 THIRD STREET
SAN FRANCISCO

Off.: DA venport 3356

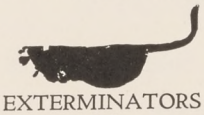

EXTERMINATORS
OF
RATS *and*
INSECTS

Established 1860

A NATIONAL INSTITUTION

Res.: DE laware 3104

GENERAL
EXTERMINATORS

ROSE RAT EXTERMINATOR CO.

488 PINE STREET — ALFRED MOUGHTON, Manager — SAN FRANCISCO

SAN FRANCISCO'S BUSIEST MARKET

New Mission Market

Mission at Twenty-Second Street

Where Dependable Merchants Sell
Dependable Merchandise
FOR LESS

"BUY FOR LESS IN THE MISSION"

Phone FR anklin 0290

Standard Fisheries

Branches:
Santa Cruz, Monterey, Pittsburg, Eureka, Calif.

MAIN OFFICE:
FOOT OF LEAVENWORTH ST.
San Francisco

Western Loose Leaf Co.

310 Vallejo Street San Francisco

Manufacturers of

Filing System Supplies

CARDS	GUIDES	FOLDERS
INDEX CARDS	MANILA GUIDES	MANILA FOLDERS
LEDGER CARDS	PRESSBOARD GUIDES	IRON TAG FOLDERS
STOCK CARDS	METAL TAB GUIDES	PRESSBOARD FOLDERS
SPECIAL RULED AND PRINTED CARDS	CELLULOID GUIDES	COLORED JUTE FOLDERS
		BINDER FOLDERS

Pacific Coast Distributors for

Master-Craft Loose Leaf Binders

Telephone DAvenport 7373

WESTERN MADE W WESTERN TRADE

FRanklin 7624-7625 Service and Repairing

OLYMPIC
Radio Shop

Atwater Kent, Majestic, Sparton, Zenith, Bremer-Tully, Apex, Grebe
RADIOS

737 Sutter Street

Frank Flaherty San Francisco

The Best for Less

GRANT MARKET

Dealers in Fine Meats

BERCUT BROS.

743 Market Street Opposite Grant Avenue Telephone KEarny 1185

SUCCESS BRAND

Finest Canned Foods Products

Jacobson-Reimers Company

Wholesale Grocers

124 SPEAR STREET

GArfield 2801

DANCE AND DINE AT THE

Grandview Tea Garden

On the Roof of the
GRAND VIEW HOTEL
605 Pine Street, near Grant Ave.

Two Dance Floors

Best Chinese and American Dishes
Reasonable Prices

No Cover Charge

COMMERCIAL LUNCH 50c AFTERNOON TEA 40c
SPECIAL CHINESE DINNER $1.00

Dancing Every Evening
Music by Grand View Orchestra

Unsurpassed accommodations for large parties and banquets

AMERICAN COURSE DINNER 85c
Phone DOuglas 8995

John Kitchen Jr. Company

PRINTING, BOOKBINDING
LITHOGRAPHING, RULING
LOOSE LEAF LEDGERS

Super Finish Fabrikoid Covers for School and College Annuals

152 Fremont Street
Phone DOuglas 0351 San Francisco

MANNING'S COFFEE

Fresh as the Dawn

Manning's Coffee Stores

Crystal Palace Market
Metropolitan Market
Bay City Market
Grant Market
63 Powell Street
New Mission Market
363 Brannan Street

GOOD BROS. DAIRY CO.

Phone: MISSION 2226

Office and Plant: 30th Street and Glen Park

Morck Brush
Manufacturing Co.

E. C. Morck, *President*

236 EIGHTH STREET
San Francisco

GRaystone 0246
GRaystone 3932

Dr. Julian R. Brandon
Dr. Thorne R. Brandon

1616 CALIFORNIA ST.

Telephone SU tter 6088

Bush Electric Corporation

Complete X-Ray and Electro Therapeutic Line

Representing
Acme International X-Ray Co.
Chicago

McIntosh Electrical Corporation
Chicago

The Burdick Corporation
Milton, Wisconsin

Personal Service Featured

334 SUTTER STREET
San Francisco

Ford

The new Ford is a really fine car selling at a low price. That's the whole story of its unusual speed, power, acceleration, comfort, safety, reliability and low up-keep cost. Come in and let us tell you about it and our easy payment plan.

MAGGINI Motor Car Co.

123 JACKSON STREET
San Francisco

WE DRESS THE ENTIRE FAMILY
ON CHEERFUL CREDIT

Your Account Invited

COLUMBIA OUTFITTING CO.

2600 MISSION STREET, AT 22ND

Edy's

CHARACTER CANDIES

Famous for Their Home Made Candies

105 POWELL STREET
San Francisco
And Oakland

Telephone SU tter 1026

Richter & Druhe

HOSPITAL & SURGICAL SUPPLIES

INSTRUMENTS FOR NURSES

Special Discount

641 MISSION STREET
San Francisco

KLEIBER

AUTOMOBILES AND TRUCKS

Speed and Heavy Duty

Made in California

▼

Coast Made for Coast Trade

▼

See Us Before You Buy

KLEIBER MOTOR COMPANY

San Francisco Oakland Los Angeles

CHATILLON DIETETIC SCALES

BABY SCALES

PHYSICIANS' SCALES

CLINIC SCALES

James Geddes Co.

Tel. GA rfield 3922

743 MISSION STREET

San Francisco

Tomorrow—and Every Day This Store Stands as Your Guide to *Greater Savings*

Pay Cash and You Pay Less

WEINSTEIN CO.

Department Store

1041 MARKET STREET SAN FRANCISCO

AT LOW PRICES

A. OLIVER

THE TRAPPER

Trapper and Dealer in

RAW and MANUFACTURED FURS

Furs and Coats

Remodeling and Dyeing

Satisfaction Guaranteed

▼

Main Store and Factory:

2315-17 MISSION STREET

Phone MI ssion 0338 San Francisco

Telephone HE mlock 4144

John F. Leinen Sanitation Co.

Rodent and Insect Exterminators

Chemicals of Every Description

John F. Leinen, President and General Manager

Formerly with the

United States Public Health Service and

California State Board of Health

1415 FOLSOM STREET

San Francisco

Telephone UN derhill 0650

Richmond Sanitary Company

"The House That Service Built"

PLUMBING SUPPLIES — PIPE
VALVES — FITTINGS

10th—BRANNAN and DIVISION STREETS
San Francisco

Phone MA rket 9022

E. F. Hillman

Wholesale and Jobbing Butcher

216 Eleventh Street
Near Howard
San Francisco

"LINETTO"

Hand Colored Window Shading Mounted on HARTSHORN rollers

Installed in the San Francisco City and County Hospital

CALIFORNIA SHADE CLOTH CO.

Manufacturers of Hand Made Shadings — Window Shades of All Grades

Distributors Hartshorn Rollers and Shade Sundries to the Trade only

Illinois Pacific Glass

Hotel Raford

150 Outside Sunny Rooms
$1.00 to $3.00 per day
One-half block from Market Street
Heart of City

Management M. Truco

111 TAYLOR STREET
Corner Turk Street
San Francisco

Phone FR anklin 1442

Vienna

BAKERY and RESTAURANT

POST STREET STORE
Breakfast, Lunch, Dinner

SUTTER STREET STORE
Breakfast, Lunch, Soda

700 POST STREET
Phone FR anklin 2000

490 SUTTER STREET
San Francisco

Private Rooms for Ladies

Steve's Lunch

3286½ MISSION STREET

Quality and Quick Service

OPEN ALL NIGHT

Our Specialty Oyster Loaf
To Take Home 75c Up

HOTEL STEWART

SAN FRANCISCO

MODERATE RATES FOR GOOD ACCOMMODATIONS

Excellent Cuisine — Breakfast 50c, 60c, 75c. Luncheon 65c (Sundays 75c), Dinner $1 (Sundays $1.25)

On Geary Street, Just Off Union Square

Phone RA ndolph 3881 PAUL MARY, *Prop.*

Blue Ribbon French Bakery

French and Danish Pastry

BIRTHDAY and WEDDING CAKES
OUR SPECIALTY

1631 OCEAN AVENUE
San Francisco

Compliments of

General Foods Sales Co. Inc.

JELL-O
CALUMET BAKING POWDER
LOG CABIN SYRUP

1

H. Wreden & Co.
Wholesale and Retail Grocers
2298 FILLMORE at CLAY

2

New Fillmore Groceteria
2361 FILLMORE at WASHINGTON

3

Marina Economy Food Shop
Delicatessen
2299 CHESTNUT at SCOTT

4

Fine Arts Groceteria
Cor. BRODERICK and LOMBARD
Phone WE st 0402

IN SAN FRANCISCO SINCE 1883

Lewis Packing
Corp'n Ltd.

Pickles
—and Allied Products

998 COLUMBUS AVENUE

KINGAN'S
RELIABLE HAM AND BACON

"You'll Like the Flavor"

Compliments
of

DUGAN'S
DRUG STORE

Best Wishes

JOSEPH
HAGAN

Phone SU tter 0643—Factory Bayview

Dan P. Maher Paint Co.

Dependable Paint Manufacturers

Offices:

85 SECOND STREET

San Francisco

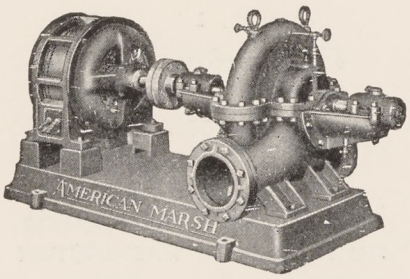

SIMONDS MACHINERY COMPANY

Hydraulic Engineers

AMERICAN-MARSH PUMPS

"Ames" Vacuum Heating Pumps

816 FOLSOM ST.
SAN FRANCISCO
Telephone KE arny 1457

522 E. 4TH STREET
LOS ANGELES
Telephone MU tual 8320

FOSTER & KLEISER

Outdoor Advertising

HOTEL SUTTER

George Warren Hooper, Manager

EUROPEAN PLAN

Fireproof

KEARNY AND SUTTER STREETS
TELEPHONE SU TTER 3060

Telephone HE mlock 4280

P. E. O'HAIR & Co.

WHOLESALE PLUMBING SUPPLIES

Steam and Engineering Supplies,
Pipe, Valves and Fittings, Tools

945 BRYANT STREET
SAN FRANCISCO

It Must Be Good

G. J. BRUNET

Known for Quality Since 1893

FROZEN PUDDINGS—CAKES
CONFECTIONS

Discriminating Trade Solicited

Prompt Delivery

1170 SUTTER STREET
PHONE OR dway 1515

The Best Dressed Nurses Wear The Ann Lawrence Uniforms

Nurses' Specialty Shop

681 SUTTER STREET
SAN FRANCISCO, CALIF.

Branch Shop:
BUSH and HYDE
Medical Building, Opp. St. Francis

ANNA A. LAWRENCE
Telephone PR ospect 7539

Phone KE arny 1628

MASKEY'S

Special Packages for All Occasions

Manufacturers of
FINE CANDIES

MAIN STORE: 52 Kearny Street — Telephone KE arny 1628
BRANCH: 542 Powell Street — DO uglas 2682

629 W. Seventh St., Los Angeles

CANDIES SHIPPED ALL OVER THE WORLD

Phone: GR aystone 1900-1901

SWAN

OYSTER DEPOT

All Kinds of Shell Fish, Frogs, Terrapin, Etc.

ICE FOR SALE

Phone Orders Promptly Delivered

Open Sundays and Holidays

LAUSTEN BROS.
1517 Polk Street
Near California

Compliments

of

W. N. M.

Phone SU tter 0217

Del Monte Meat Co., Inc.

WHOLESALE AND JOBBING BUTCHERS

751 HOWARD STREET
Between Third and Fourth Streets
San Francisco

COMPLIMENTARY TO THE
SAN FRANCISCO HOSPITAL

Western States Grocery Company

WHOLESALE GROCERS

1000 BRANNAN STREET

ORIGINATORS OF QUALITY

OLD HOME PASTRY

Cakes *and* Pastry, Birthday *and* Wedding Cakes
Made to Order

For Sale at Groceries, Delicatessens and Restaurants

Telephone SK yline 2716

3983-85 Sacramento Street San Francisco

GR aystone 3100-3101-3102

BLUM'S SWEETS

Ice Cream Candy Pastry

BREAKFAST LUNCHEON
DINNER

Polk and California Streets

Pompei Macaroni Factory, Inc.

Manufacturers of

HIGH GRADE ALIMENTARY PASTES
LONG CUT AND FANCY

Main Office
2987-89 Folsom Street
Near Twenty-Sixth
TELEPHONE MI ssion 5744
SAN FRANCISCO, CALIF.

Branches in Santa Rosa, San Jose and Oakland

YOUR LUNCH

Delivered Free

PHONE KEARNY 5380

We Specialize in Serving Clubs and Lodges

ZOOK'S BOX LUNCH

The S. S. White Dental Mfg. Company

212 STOCKTON STREET

Coleson Building

San Francisco

Rainier Pure Grain Alcohol

RAINIER BREWING CO.

Telephone MARket 0530

1550 Bryant St. San Francisco, Cal.

Mattresses and upholstered furniture sterilized by the

Dry Heat Method

Central Sterilizing Plant

144 RUSS STREET

SAN FRANCISCO

HEmlock 1063

MELVILLE T. GELLERT, Manager

Western California Products Co.

Manufacturers of

Tallow — Grease — Fish Oil

Fish Meat Meal — Tankage

Cracklings

OFFICE

S. E. Cor. Evans Ave. and Third St.

PHONE MISSION 5600

Factory

DAVIDSON AVE. AND LANE ST.

COMPLIMENTS

OF

B. K. H. Co.

FULLER
Since '49

PAINTS
LACQUERS
VARNISHES
GLASS

W. P. Fuller & Co.

301 MISSION STREET SAN FRANCISCO

Branches and Dealers Throughout the West

Established 1897

CUTTER STANDARD

The Cutter Laboratory

Biological and Allied Specialties

BERKELEY, CALIFORNIA

U. S. Government Licenses Nos. 8 and 52

Distributors for
WAPPLER ELECTRIC CO.
SCANLAN MORRIS CO.
R. L. SCHERER CO.

M. E. Wallerstedt Company

X-Ray and Electro-Therapy Apparatus

Hospital Equipment

679 SUTTER STREET

PR ospect 3248

BIRDS ANIMALS GOLD FISH

ANSEL W. ROBISON

1072 MARKET STREET

San Francisco, Calif.

PHONE MA RKET 6470

SEED CAGES SUPPLIES

"For Quality"

EXCELSIOR BAKERY

FRED SEITZ, Prop.

Phone RA ndolph 0303
4492 MISSION STREET
San Francisco

Plymouth Cafeteria

Only Best Foods Served
Pastry Baked on Premises

509-511 MARKET STREET
Near First, Opposite Battery
SAN FRANCISCO

FREDERICK A. HAMILTON

Hospital Equipment

365 FOURTH STREET
SAN FRANCISCO

Castro Pork Store and Delicatessen

JOHN MUELLER, Proprietor

Imported Goods of All Kinds
Cheese, Sardines, Sausage, Etc.

Phone HE mlock 4960
468 CASTRO STREET
San Francisco

Chas. Corriea & Bro.
T. J. Pierce & Co., Inc.

Exclusive Wholesale Dealers

LIVE *and* DRESSED POULTRY
and EGGS

425-433 Washington Street
San Francisco

Telephone DO uglas 3037

William J. Forster Company

PLUMBING

355 FOURTH STREET
SAN FRANCISCO

Frank Food Company

Milwaukee Style Sausage
Meat Specialties
Saratoga Chips, Pretzels

"For Those Who Want the Best"

Frank Food Co.'s Products
974-976 Howard Street
Telephone SU tter 2597
SAN FRANCISCO

Coffin-Redington Company

Wholesale Druggists

DEPOT FOR PARK, DAVIS & CO.

SAN FRANCISCO
California

E. Besozzi A. Tollini

The Fly Trap Restaurant

Regular French Dinner

Dining Room for Ladies and Families Upstairs
Open from 7 a. m. to 9 p. m.

73 SUTTER STREET
Corner Montgomery
Telephones
SU tter 8772—DO uglas 2708

A. DEL GRANDE

Dealer in

Livestock

1248 FAIRFAX AVENUE

Henri Lafon

LAFAYETTE
French Pastry

Something New Every Day

2184 UNION STREET
Telephone WE st 7655 San Francisco, Cal.

TRADE MARK REG. U. S. PAT. OFF. NO. 199772

Kills All Household Insects

An Efficient Deodorant

Traveling Cranes for All Purposes—Electric or Hand Operated

CYCLOPS IRON WORKS

General Offices and Factory

837-847 FOLSOM STREET
Phone SU tter 3030

ICE AND REFRIGERATING MACHINERY—With *Automatic* or Manual Control

SORACCO & CO. Tel. GA rfield 3786

Liguria Bakery

FAMILIES SUPPLIED WITH
Italian and French Bread

All Kinds of
Galetta, Grissini, Bucelatto and Panettone
Special Biscotti di Lagasso

1700 Stockton Street
N. E. Cor. Filbert St. San Francisco

Those interested in gardens will find a nursery located at 23rd Avenue and Quintara Street, Sunset District, San Francisco, where a first class stock of Shrubbery, Roses, Fruit Trees and Perennial Plants may be obtained. Visitors are always welcome. Take No. 17 car to Quintara Street.

Hallawell Seed Company owns this nursery in connection with their store at 258 Market Street, San Francisco.

Our Annual Catalog Will Be Mailed Upon Request

Hallawell Seed Co.

258 MARKET STREET
San Francisco

Phone DA venport 9587

John Casentini and Co.

Dealer in

LIVESTOCK

Tel. MI ssion 5462

104 Mendell Street

CHEAPER TO BUY

at our Bakery than to bake at home. That applies not only to our Bread and Rolls, but to our Cakes and Pies also. What's more, our Cakes and Pastries are as good, often better, than you could bake at home. Just try them.

Take Advantage of Our Excellent Phone Service

TELEPHONE WE ST 5845

California Cafe and Bakery

Confectionery and Restaurant

1515 FILLMORE STREET

Near O'Farrell San Francisco

H. MOFFAT & COMPANY

WHOLESALE BUTCHERS

Raisers of and Dealers in Livestock

Executive offices:
407 Crocker First National Bank Bldg.
Telephone GA rfield 4633

Abattoir:
Arthur Ave. and Third St.
Telephone AT water 0700

San Francisco

CALSO WATER

Alkaline

Sparkling

Palatable

Ask Your Doctor

Loeffer & Greule

Belvedere Bakery

Telephone MA rket 8895

1668 HAIGHT STREET

Opposite Belvedere

Jobbing Promptly Attended to

Wm. Bateman

CONTRACTOR

BANKS, OFFICES
STORES AND DWELLINGS
FITTED UP

SANDING, PLANING, TURNING,
SHAPING, SAWING,
STICKING

1915 Bryant Street
Telephone MA rket 2457
Near Eighteenth San Francisco

Geo. V. Nicholls

Hardware, Tools, Household Goods

PAINTS, OILS, PLUMBING SUPPLIES, ETC.

Glazing and General Jobbing

Phone MI ssion 2351
TWENTY-FOURTH STREET AND POTRERO AVENUE
San Francisco

Compliments of

THE GOOD COMPANY OF THE PACIFIC

181 MINNA STREET

AND

THE GOOD MANUFACTURING CO., INC.

of New York

Makers of "GOOD" Plumbers' Repair Material

ARNEST'S

Honest Malted Milk

"A Meal in Itself"

REG. U. S. PAT. OFF.

All Over California

From San Francisco to San Diego

NO. 1
35 SIXTH ST.
Cor. Stevenson

NO. 2
1730 FILLMORE ST.
Near Sutter

The Leader Dairy Lunch

INCORPORATED

Main Office
70 FOURTH STREET
GA rfield 3365

No. 4
70 FOURTH STREET
Corner Jessie

No. 5
631 BROADWAY
Near Grant Ave.

No. 6
63 FIFTH STREET
Near Market Street

COMPLIMENTS OF

ROSENTHAL'S
SALES STORES
2415 Mission Street

Where Your $ Buys More

Telephone SU tter 6810

WE ARE ON THE CORNER

Jacobs, Malcolm
& Burtt

Wholesale Fruits and Produce

S. W. CORNER
Washington and Drumm
SAN FRANCISCO

COLOMBO MARKET
VEGETABLE GARDENERS' ASSOCIATION
Organized August 1, 1874

541 DAVIS STREET
SAN FRANCISCO

Phone MA rket 4893 "Quality Cones"

American Baking
Company
INCORPORATED

1252 MISSION STREET
San Francisco

Phone DA venport 5343

Bissinger & Co.
HIDES

FRONT AND JACKSON STREETS
San Francisco

Portland, Seattle, Spokane, Boise, Billings
Missoula, Salt Lake, Reno
Vancouver, B. C.

THE
ELK MARKET

J. C. Hunken

GROCERIES, FRUITS, VEGETABLES
AND FRESH MEATS

1183 O'Farrell Street
Cor. Gough

COMPLIMENTS OF

Vogel Bros. Inc.

Superior Quality
MEATS, FISH, POULTRY

General Offices
683 CHENERY STREET
San Francisco California

RA ndolph 5802 Phones MI ssion 9200

GOLDEN EAGLE SOAP COMPANY
767 BEACH STREET :: SAN FRANCISCO

HIGH GRADE LAUNDRY SOAPS

Manufactured on the Pacific Coast to meet local conditions

Place an order NOW!! Give us a ring—GR aystone 7340

Phones MI ssion 4000-4001

DOHERTY BROS.

Authorized Dealers

Ford Sales and Service

1155-75 Potrero Avenue

At 24th Street San Francisco

"Since 1857"

CHAS. BROWN
& SONS

Hardware, Mechanics' Tools, Sporting Goods,
Stoves and Kitchen Utensils, Crockery,
Glassware and Silverware.

Quality and Prices Always Right

871-873 MARKET STREET
(Opposite Powell)
San Francisco

The Old Fashioned Bakery

A. Pincus, Prop.

Cakes and Pies
Birthday and Wedding Cakes

901 NOE STREET

Phone AT water 1162 San Francisco

Y. LE SECH

French Delicacies Charcuterie Francaise

Manufacturers of French Sausages

WHOLESALE AND RETAIL
1738 POLK STREET
San Francisco

GR aystone 0996 Phones GR aystone 2403

WHY DO 7 MILLION SHOPPERS COME TO THE CRYSTAL PALACE MARKET EVERY YEAR TO PURCHASE FOODS?

BECAUSE

Foods are inspected Daily.
You CAN buy for less.
Foods are fresh every Day.
Cleanliness and Service go hand in hand.
We Value your patronage.

Keleket X-Ray Equipment

The Kelley - Koett Mfg. Co., Inc.

Covington, Kentucky

X-Ray and Physio-Therapy Equipment
Supplies—Accessories—Service

San Francisco
279 Post Street
Phone SU tter 7431

Los Angeles
1401 So. Hope Street
Phone WE stmore 5972

CHOICE MEATS

at

Marion Silver

Crystal Palace Market

Department 80

Compliments of

C. W. Smith & Son

Up-to-Date Sandwich Shop
and
Yum Yum Store

664 and 784 Great Highway
"Chutes at the Beach"

Phone WA lnut 3139

Leo's Box Lunch

All Kinds of
Sandwiches and Lunches
For Clubs, Parties and Picnics

613 LAGUNA STREET
San Francisco

TELEPHONE MA RKET 2400

Mangrum-Holbrook Company

Manufacturers, Importers, Wholesalers

Manufacturers of Hotel and Restaurant Kitchen Equipment and Supplies, Chinaware, Glassware, Silverware
Stoves, Ranges, Household Goods, Refrigerators, Warm Air Furnaces
Tile for Floors, Walls and Mantels, Fireplace Accessories

1235 Mission Street **San Francisco, California**

Phone UN derhill 2015 Res. RA ndolph 5649

Tom's Pork & Delicatessen Store

THOS. NOLLI

Special Sausage Manufacturer

2148 MISSION STREET
San Francisco

Phone AT water 5039

Not How Cheap, but How Good
the motto at

Ramona Cake Shop

Our Three Best Sellers
DANISH PASTRY—POUND CAKES
FANCY CAKE

3225 Twenty-Second Street
San Francisco

Phone MA rket 4082

SAFEWAY STORES

1000 Brannan Street
San Francisco

TOWNSEND'S

California Glace Fruits

Candies and Restaurants

129 Geary Street
and
219 Powell Street

HJUL'S

SINCE 1876

Pure Foods *Quick Service*

COFFEE *and* LUNCH HOUSE

448-450 Montgomery Street

Consolidated Paper Box Company

FOLDING PAPER BOXES
Of All Kinds

SPUTUM CUPS
BERTH CUPS

Main Office Telephone DO uglas 4870

346 First Street
San Francisco

RESUSCITATION
from
Carbon Monoxide
Gas Fumes
Anesthesia

Use the

INHALATOR

which administers a mixture of 95% Oxygen and 5% Carbon Dioxide

The Inhalator is used exclusively by the
San Francisco Emergency Hospital

BULLARD-DAVIS, Inc.
275 Eighth Street
San Francisco

INDIA

Quality Tires

Promote Contentment

Built to outrun any other Tires ever made—Bar None

and too

Our Free Service Is Unequalled

TANSEY-CROWE CO.
999 GEARY STREET
Phone OR dway 0078

"Where Promises are Fulfilled"

The Oldest Tire House in San Francisco

Phone WE st 1112 C. Ortner

Alcazar Bakery & Coffee Parlor

FRENCH PASTRY, DANISH PASTRY AND COFFEE CAKES

Birthday and Wedding Cakes a Specialty

1821 FILLMORE STREET
Near Sutter San Francisco

A GOOD PLACE TO BUY
Medical Apparatus, Trusses, Abdominal Supporters, Elastic Stockings and Surgical Corsets

TRAVERS SURGICAL CO. Ltd.

SURGICAL INSTRUMENTS AND HOSPITAL SUPPLIES

Everything Surgical

429 Sutter Street Telephone DO uglas 9477 San Francisco

CLEMENT FRENCH LAUNDRY

Fine Linens, Shirts and Collars Last Longer When Sent to

CLEMENT LAUNDRY

WE CALL AND DELIVER TO ALL PARTS OF THE CITY

116 CLEMENT STREET

SK yline 0971

THE GREATEST CHEVROLET IN CHEVROLET HISTORY

ROBERT A. SMITH

INCORPORATED

301 GOLDEN GATE AVENUE

The Clock Restaurants
Inc.

Offer you delightful places to eat

at

82 New Montgomery Street
334 Bush Street
181 O'Farrell Street

WE st 4701 H. Illetschko, Prop.

METROPOLITAN
BAKERY

Orders Taken for All Occasions
Quality at Popular Prices

2071 Union Street
San Francisco

COMPLIMENTS
OF

WESTERN MEAT
COMPANY

Compliments
of the

Blue Ribbon
Products Co.
Inc.

N. E. Cor. Sixth and Natoma Sts.
San Francisco

If you want your children to have lots of
PEP and plenty of ENERGY
give them a couple of

Sierra Chocolates

after each meal. They are sold in
Bulk and in Fancy Packages

Ask for them in your neighborhood Candy Store

Sierra Candy Co., Inc.
2700 Eighteenth Street
MA rket 2213 Phones MA rket 2214

Compliments of

Frommer-Schwarz Company

Pork Packers
Sausage Manufacturers

Wholesale and Retail

"Taste Tells"

1789 MISSION STREET
Phone MA rket 5866

GIRARD'S

French Restaurant

French Dinners 50 Cents
Luncheons 40 Cents

Thursday, Sunday, Chicken Dinner 75 cents
Served Family Style

65 ELLIS STREET
and
134 MAIDEN LANE
Bet. Geary and Post, Stockton and Grant Ave.

JOHN'S GRILL

Steaks, Chops, Oysters, Fish

63 Ellis Street

CAMP FIRE BRAND

HAMS, BACON, LARD, SHORTENING AND SAUSAGE

are manufactured under

U. S. Government Inspection

Inspectors are always in charge of production at our plants to protect you by seeing that everything is clean, wholesome and pure

VIRDEN PACKING COMPANY
SAN FRANCISCO

HE mlock 3000

Tay-Holbrook
Inc.

"Since 1849"

"The Customer First"

Wholesalers of

Pipe, Metals, Furnaces, Heating Material, Fittings, Valves, Plumbing Supplies, Tools and Machinery

165 EIGHTH STREET
San Francisco

Telephone VA lencia 9250

TASTE GOOD BAKERIES

ELMER R. SPINDEN, Prop.

"Better Bakers"

STORES:

2645 MISSION STREET
1545 FILLMORE
743 MARKET STREET

DIXIE DIXONS SHOPPES

937 Taraval Street
1340 Irving Street
5348 Geary Street
494 Haight Street
3860 Telegraph Avenue, Oakland

Always the Best

HOME MADE CHOCOLATES AND CANDIES

Established 1900

Mrs. Anna May's Delicatessen

Crystal Palace Market
Department 5
Market Street Entrance

OUR SPECIALS

Cheese, Bacon, Sausage and Ham

WESTERN ASBESTOS MAGNESIA COMPANY

Acoustical and Insulating Engineers

Asbestos and Magnesia Products
Cold Storage Insulation

COMPO-FELT Sound Deadener
and Insulator for Floors and Walls
Sectional Expansion Paving Joints

Asbestos Roofings and Shingles
Building Papers, Etc.

"ACOUSTI-CELOTEX"

For Acoustical Treatments, including Audition, Quieting and Sound Insulation. Successfully solves the problem of maintaining perfect Sound Qualities in Auditoriums, Churches, Theatres, etc. Used to absorb NOISE in Offices, Banking Rooms, Restaurants, Hospitals, Schools, etc.

SAN FRANCISCO, CALIF.: 21-29 South Park, Bet. 2nd and 3rd Streets

PHONE DOUGLAS 3860

Phone KEarny 6578

Grand Central Meat Co.

Dealers in

Choice Meats

761 MARKET STREET
SAN FRANCISCO

THE BOSTON LUNCH INC. GOOD EATS

San Francisco:
3120 16th Street; 1123 Fillmore Street; 404 Kearny Street; 216 Third Street; 95 Fourth Street; 1400 Polk Street.

Oakland:
826 Broadway.

Stockton:
124 E. Weber Avenue.

MAIN OFFICE

1400 Polk Street

Phone EVergreen 8821 San Francisco

Taylor's

"Supreme" Seasoned

All Pork Sausage

Link or Country Style

San Francisco Stores at

791 Market Street

AND

1143 Market Street

Telephone GA rfield 5063

Porcaro's Food Products

THOMAS PORCARO

Sold at All Grocers

Main Plant—2779 Folsom Street

Office and Warehouse

814 Montgomery Street

San Francisco

Members of International Chamber of Commerce Washington, D. C.

Instant Relief From Poison Oak

Quick, sure relief from poison oak—Cala Poison Oak Cream.
It's packed in convenient form—just 50c for a large tube.
Be sure to include in your vacation grip a tube of

CALA POISON OAK CREAM

Made in San Francisco by

McKESSON-LANGLEY-MICHAELS CO.

ESMONDS

"The Cake Shop"

253 GRANT AVENUE

San Francisco

Phone KE arny 1146

Enjoy Pure, Sparkling
DRINKING WATER
in Your Home or Office

Allen Automatic Water Purifier

Connected to Your City Water
Does It.

Only $2.00 per month rental, including monthly service and inspection

MOSELEY-HOUDLETTE CO.

25 California Street

San Francisco

CANDY

Queen Anne Brand
FOR CHILDREN
Toffee Assorted Flavors

Butter Balls, Suckers

Made from the Purest Materials
Obtainable

Purity Candy Co.

San Francisco

Casters and Service Trucks
Wheel Chairs — Food Conveyors
Hospital Metal Furniture

The Colson Company of the Pacific

7 FRONT STREET
GA rfield 5029

1855 *Seventy-fifth Anniversary* 1930

Founded by R. T. Crane, 1855

CRANE CO.

301 BRANNAN STREET
San Francisco

Compliments of

Greenline Bakeries Inc.

Bakers of
Old English Fruit and Pound Cake

Phone MI ssion 8673

ROYAL TALLOW & SOAP CO., Inc.

ESTABLISHED 1906

Manufacturers of
Tallow, Grease and Soap Products
Crackling and Fish Meal

1260 DAVIDSON AVE.
San Francisco

Compliments of

Otto H. Reichardt
Duck Farm

Colma, Calif.

Phone GA rfield 1772

Venetian Baking Company

Italian-French Bread and Rolls
Panettoni Special

1429 Grant Avenue
San Francisco

Telephone MI ssion 3811

Union Products Corporation
Manufacturers and Dealers in
Bones, Tallow, Fertilizer, Chicken Feed, Neatsfoot Oil,
Refined and Filtered Tallows
EVANS AVENUE and KEITH STREET
San Francisco

Compliments of

WESTERN CALIFORNIA FISH CO.

Compliments of

Victor French Custard Ice Cream

VICTOR ICE CREAM CO.
460 Eighth Street, San Francisco
Phone MA rket 7045

Victory Soda Works

Manufacturers of

High Grade Carbonated Beverages, Syrups and Punches

Bottlers of

Victory Pale Dry Ginger Ale, Orange Kist, Blue Bird

20 OAKWOOD STREET

Res. Phone RA ndolph 1893—12 Harrington Street
Office Phone RA ndolph 1880

New Liguria Bakery

F. GHIOTTO & SON

First Class French and Italian Bread Milk Bread

4560 MISSION STREET
San Francisco

MA rket 3240

TIEDEMANN & HARRIS, Inc.

HAM, BACON AND LARD

Sole Distributors
T. M. SINCLAIR & CO., Ltd.
Quality Products

360 LANGTON STREET SAN FRANCISCO

G. Grazioli, Pres. V. Galda, Vice-Pres.
A. Monaco, Sec.-Treas.

Victoria Pastry Company

(Incorporated)

Italian and French Pastries and Confections

1362 Stockton Street
SAN FRANCISCO
Telephone SU tter 2015-2016

First Prize French Bread, P. P. I. E. 1915
Phone BA yview 4113

New Parisian Bakery

LARRABURU BROS., Props.

Best French Bread and Rolls Made

Delivered to Any Part of the City

365 THIRD AVENUE
Near Geary
San Francisco

HEALTH—How to Keep It

EAT

P. K. Russian Rye

Pure Rye Meal Health Bread

Also Best Tasting Rye and Pumpernickel Bread

Baked by

P. K. BAKERY

310 CHENERY STREET

THE

PUBLIC FOOD STORES

The Stores of

Perfect Food Service

NOW 130 STORES

Offering the Highest Quality GROCERIES at the Lowest Possible Price

PEERLESS YEAST

IS A PURE GRAIN YEAST

That will give you greater volume and a smoother and whiter texture with a pleasing, delicate flavor to your loaf.

Use Peerless Yeast for Better Bread

CEREAL PRODUCTS REFINING CORP.

Fulton and Webster Streets

Telephone HE mlock 1818

RICH PIE SHOP

Wholesale

90 MOSS STREET

San Francisco

Phone WE st 1318

A. PENINOU

French Laundry

Silk Embroideries, Laces and Lace Curtains a Specialty

3415 Sacramento Street

San Francisco

Park Sanitarium

CORNER
Masonic Ave. and Page St.
SAN FRANCISCO

For the care and treatment of Nervous and Mental Diseases, Selected Alcoholic and Drug Addiction Cases

Accredited by
American Medical Ass'n.

Open to any physician eligible to the American Medical Association. Patients referred by physicians remain under their care if desired. Resident physician in attendance. Graduate nurses only.

Telephone MA rket 0331

Take Cars Nos. 6, 7 and 17

L. DELMON & CO.

Private Exchange
DA venport 0320

Pacific States Hotel

The Down-Town Business Man's Hotel

Reasonable Weekly Rates for Permanent Guests

556 CALIFORNIA STREET
Between Kearny and Montgomery
SAN FRANCISCO

Graduating Nurses and others cordially invited to visit California's most efficient canneries. Write National Canners Association, Washington, D. C., for intensely interesting bulletins regarding preservation of vitamines in canned foods.

PRATT LOW PRESERVING CO.

Santa Clara Modesto
Redwood City

GROZ-IT

Pulverized Sheep Manure

ODORLESS

Free of Weed Seeds

Nothing better for your lawn or garden
Ask your seed store—Nurseryman, Florist or Wood and Coal Dealer

Pacific Manure and Fertilizer Co.

Manufacturers

429 DAVIS STREET
San Francisco
Phone DA venport 4572

S. SINGER, Proprietor

MAIL ORDERS

Purity Provision Company

Eastern Meats

WHOLESALE — RETAIL

Prompt Careful Service

1103 Market Street
Corner 7th
SAN FRANCISCO

E. G. Ward J. Schiappacasse

Sonoma
Fish & Oyster Co.

GR aystone 0786-0788

1534 Polk Street
SAN FRANCISCO

Sacramento Hog
Company

San Francisco Branch

Dealers in Live Stock

301 LANE STREET
TEL. MI SSION 0755

TELEPHONE MA RKET 9307 FOTENOS BROS., Props.

POST OFFICE MARKET

Wholesale and Retail Butchers

1091-1093 MARKET STREET
Near Seventh

Stempel's
Quality Doughnut
Shoppe

MAIN OFFICE
320 FELL STREET
SAN FRANCISCO
Phone MA rket 1138

S. F. Oyster Co.

Wholesale Growers and Dealers in
All Kinds of Shell Fish

We maintain a Special Service Catering to Hotels, Restaurants, Clubs, Steamships, Railroads

PHONE YOUR SHELLFISH WANTS TO

DA venport 5332
The House of Service

501 Sansome Street
SAN FRANCISCO

Sunset Cafeterias

Continuous Service 6:45 a. m. to 7:30 p. m.

Open Sundays
6:30 a. m. to 8:00 p. m.

25 Mason Street
Telephone FRanklin 4845 San Francisco

301 University Avenue
Palo Alto, 416 Palo Alto

Compliments of

Seabury & Johnson

Manufacturer

Surgical Dressings

133 First Street
Telephone SUtter 1434 San Francisco

Phone MIssion 0956 C. ANNASOHN, Prop.

Purity Sausage Company

Pork Store *and* Delicatessen

Manufacturers of

High Grade Sausages

Northeast Corner 24th and Potrero Avenue SAN FRANCISCO, CALIF.

FRED SOLARI

Grill and Restaurant

24 PRIVATE ROOMS AND BANQUET HALL

Open All Day and Sundays till 10:30 p. m.

19 MAIDEN LANE
Off Kearny, between Post and Geary
Telephone SUtter 8600

Sonoma Mission Creamery

Incorporated

Manufacturers and Dealers in

Butter, Eggs and Cheese

Factory, Sonoma City, Calif.

SALES DEPT.
1435 STOCKTON STREET
San Francisco

Telephone: MI ssion 5634

G. Firpo and Co.

San Francisco Tallow Works

1410-1412 EVANS AVENUE
Near Mendell Street
San Francisco, Cal.

Bread Delivered Free of Charge to any part of the City

Phone GR aystone 0854

Franco-California French Bakery

J. ERDOZIAN and YOLDI BROS.

Really Genuine Sour French Bread

1520 Pacific Avenue
Between Polk and Larkin Sts., San Francisco

Office Telephone DA venport 0130 Factory Telephone MI ssion 6930

Bayle, Lacoste & Company

(Incorporated)

444 Pine Street CALIFORNIA MARKET San Francisco

WHOLESALE AND RETAIL DEALERS IN

Tripe, Calves' Heads and Feet, Brains, Tongues, Sweet Bread, Livers, Ox Tails, Etc.

Telephone DA venport 4280

Firenze Bakery Co.

French, Italian and American Bread

450 BROADWAY
San Francisco

L. Ferrero G. Vallino M. Bruno

Fior d'Italia

Delicatessen—Groceries

Raviola and Noodle Factory

1537 OCEAN AVENUE
RA ndolph 4753

Caesar Bruschera, Alberto Bruschera, Tony Matli
Proprietors

Telephone SU tter 8254

Louis' Fashion Restaurant

The Original Fly Trap

Private and Family Dining Rooms Upstairs
Fish and Game a Specialty

REGULAR DINNER ALSO A LA CARTE

Open from 7 a.m. to 8:30 p.m., also on Sundays

524 Market Street
Near Sansome and Sutter

Miller-Johnson Printing Co.

A. C. JOHNSON WM. J. MILLER

PRINTING
ENGRAVING
LITHOGRAPHING

817-819 Folsom Street
DO uglas 7336

Quality *Service*

Delicious Fish Dinners

Fish direct from the briny deep—caught at 5 a. m., served here the same day. Fillet of Sole, Turbet, Sandab Bernstein, Fillet of Barracuda and other favorites. Prepared with exquisite care by expert chefs—flavored with sauces supreme and served PIPING HOT.

BERNSTEIN'S FISH GROTTOS
123 POWELL STREET 6 SACRAMENTO STREET

Phone AT water 1983; RA ndolph 1491

Julius Martinelli

DEALER IN

LIVESTOCK

1204 EVANS AVENUE

Tel. MA rket 6899

Ostrow's

Pure Food
Delicatessen Specialties

EMPORIUM PUBLIC MARKET
Market St. at 8th
SAN FRANCISCO

3019 Sixteenth Street

Near Mission San Francisco

Sausage Manufacturers

Fresh and Corned Pork
Provisions and Delicacies

We Supply Societies with Good Eats for Special Occasions

Telephone DA venport 5580

A. L. Houle Bindery Co.

PRINTING
BOOKBINDING
MACHINE FOLDING
PAPER RULING

509 Sansome Street
San Francisco

Purchasers of Livestock Liberal Advances on Consignments

Beef, Calves, Sheep and Hogs Bought or Slaughtered on Commission

JAMES ALLAN & SONS

Wholesale Butchers

Office and Abattoir
THIRD STREET and EVANS AVENUE
Telephone: MI ssion 5600

Wonderful Candy

is the verdict of hundreds of thousands who eat it daily. Made under the most sanitary, modern conditions in our own factory.

Geo. Haas & Sons

(Since 1882)

8 Haas Candy Stores in San Francisco

Agencies all over the West

Phone BA yview 6688 Free Delivery

Home Meat Market

And Sausage Co.

CHOICE MEATS, SMOKED MEATS
ALL KINDS OF SAUSAGES

522 CLEMENT STREET
Bet. 6th and 7th Aves. San Francisco

John G. Ils & Co.

Manufacturers of

French Ranges and Broilers

Carving Tables, Coffee Urns, Dish Heaters,
Portable Gas Bake Ovens

COMPLETE KITCHEN and
BAKERY OUTFITS

853-855 Mission Street
SAN FRANCISCO, CALIF.

Telephone DA venport 0522

The
KENNEDY-TEN BOSCH COMPANY

PRINTERS *and* BINDERS

DESIGNING, ENGRAVING
AD-COMPOSITION

PRINTERS BUILDING
Sansome Street at Broadway

Telephone Private Exchange DO uglas 3394

California Poultry Company

[INCORPORATED 1905]

Wholesale Dealers in
Live and Dressed Poultry

313-315 WASHINGTON STREET

ANTI-

Reg. U. S. Pat. Office

PYREXOL

Formerly (KIP)

Relieves Pain

Prepared by

KIP CORPORATION
LOS ANGELES, CALIF.

A safe, clean and highly efficient ointment for the treatment of *Burns, Boils, Sunburn, Poison Oak, Incised or Lacerated Wounds.*

It has proven to be worthy of the endorsement of the profession.

A special package is prepared for Hospital Use Only

Ask for Hospital Special

LEVENSON COMPANY

Since 1876

325 MARKET STREET
San Francisco, Calif.
DA venport 3232

Hotel Equipment : Restaurant Supplies
Crockery : Glassware
Household Utensils : Janitorial Supplies

Holland Dutch Delicatessen Stores

EMPORIUM PUBLIC MARKET
1175 Market Street

◆

NEW MISSION MARKET
22nd and Mission Streets
A. VAN ERP, Prop.

HENRY CAILLEAUD, JR. Telephone DA venport 4840 JOSEPH BACCIOCCO

California Meat Company

Wholesalers and Jobbers

We Specialize in Supplying Hotels, Clubs, Restaurants and Shipping

618-620 MONTGOMERY STREET

Herbert's Bachelor Hotel and Grill

151-159 Powell Street
San Francisco

Herbert's of Los Angeles
A Bachelors' Grill and Restaurant
For Ladies and Gents

731-741 South Hill Street
Los Angeles

▼

CALIFORNIA'S TWO BEST PLACES

"Just a Little Different from the Ordinary Kind"

THE
Golden Poppy
(Inc.)

Bakery, Coffee *and* Lunch Place
Restaurant

▼

Open Daily Except Sunday

▼

439-447 MARKET STREET
San Francisco

Compliments

of

Grandma Cookie Company

Telephone SU tter 0264

Easterday Janitor Supply Co.

DEODORANTS
Soap and Scouring Powders
Sweeping Compounds, Disinfectants
Brooms, Brushes, Mops, Toilet Paper, Etc.

938 Howard Street
San Francisco California

Carlson's
HOME MADE PIES
508 FULTON STREET
San Francisco

Continually Earning Good Will

Eppler's Bakery

Geary-Larkin
California-Hyde
Stockton-O'Farrell

Banquet Parties Given Special Courtesy
Ladies' Booths

Granada Grill
CHARCOAL BROILER

CHARCOAL BROILED STEAKS,
CHOPS, FISH AND GAME

Everything Good to Eat at Prices You Like to Pay

JERRY JURISICH, Manager
18-22 SEVENTH STREET
Telephones: MA rket 1152—HE mlock 0884

MO ntrose 8694

The Different Bakery

Birthday and Wedding Cakes a Specialty

925 TARAVAL STREET
San Francisco

H. DRAGON COMPANY

French Pastry

1475 PACIFIC AVENUE
Telephone OR dway 1522

PHONES WE ST 0420-0463

Golden Gate Steam Laundry

J. Palacin & Co., Props.

2142 LOMBARD STREET
Near Fillmore
San Francisco

Telephone MI ssion 0206

California Canneries Co.

ESTABLISHED 1860

CALIFORNIA CANNED GOODS

Cable Address: "Canny" San Francisco
All Codes

600 MINNESOTA STREET
San Francisco

Phone WE st 7614

Diamond French Laundry Company

Laces and Lace Curtains a Specialty

All Work Guaranteed First Class
Goods called for and delivered

2872-78 California Street
San Francisco

COMPLIMENTS
of

SIMMONS
COMPANY

Metal Beds

295 BAY STREET
Telephone KEarny 8140

A. PANTAGES, Prop. Phone MArket 8525

U & I
RESTAURANT

Finest Quality Meals
EXCELLENT COFFEE

2800 SIXTEENTH STREET
SAN FRANCISCO

Telephone MIssion 4914

South San Francisco Tallow Works
P. LIPPI and A. GIOVANNETTI, Props.

1420 Evans Avenue San Francisco

Sumski, Harband
& Sumski

Wholesale Butchers

1510 Evans Avenue
Telephone MIssion 6940

Tong Fong Low
RESTAURANT

Real Chinese Dishes
Chop Suey and Noodles

747 GRANT AVENUE
SAN FRANCISCO
Telephone CHina 1238

Phone UN derhill 5331

Liberty Bakery

George Heeg, Proprietor

Confectionery *and* Lunch Room
Restaurant *and* Coffee Shop

142 SIXTH STREET
SAN FRANCISCO

Gustave Peterson Herman Poetsch
Established 1883

Poetsch & Peterson

TANNERS

Manufacturers of

Glove, Whip, Shoe, Latigo and Lace Leather

Tannery:
3112 Army Street
Between Folsom and Harrison
SAN FRANCISCO, CALIFORNIA
Phone MI ssion 0696

It's NOW *It's*

RIESENER

GROUND CHOCOLATE — COCOA POWDERS
and EATING CHOCOLATES

They Test Best

Fronting 8th, Harrison and Hayward Streets
SAN FRANCISCO

Phone WE st 6517

We call and deliver to San Mateo and Burlingame

French Laundry

Mme. L. Loustau & Co.

Office:
3654 Sacramento Street

Telephone DA venport 5683

Pacific Coast Oyster Co.

(INCORPORATED)

Planters and Wholesale
Shippers of

OYSTERS

340 Sacramento Street
SAN FRANCISCO

M. Redinger Telephone DAvenport 5378

Jack's Restaurant

615 SACRAMENTO STREET
Bet. Montgomery and Kearny
San Francisco

Private Rooms for Families and Banquets

Compliments of

M. HANSEN

WHOLESALE
MILK ONLY

Martin Baking Company

The Well Baked Loaf With a Real Homemade Flavor

AT YOUR NEIGHBORHOOD GROCERS

Telephone VAlencia 1965

Headquarters French Baking Company

Fine French Bread and French Rolls

Also Milk Bread

Delivered to Any Part of the City

688 GUERRERO STREET
San Francisco

Telephone: PRospect 8536 and FRanklin 9311

THE LIDO

DINING
VODVIL VARIETIES
DANCING

First and Original American Refined Music Hall

Personal Direction of Lorenzo Maggiora

901 COLUMBUS AVENUE
Columbus-Lombard Concourse
San Francisco

R. L. Stone R. A. Stone
TELEPHONE DOUGLAS 4488

Stone Typewriter & Ribbon Mfg. Co.

Rebuilt Typewriters and Supplies

Manufacturers of
INKED RIBBONS

A Direct Factory Service from a California Factory

576 MARKET STREET
SAN FRANCISCO

W. Werner Phone AT water 6166

Werner's Bakery
and Confectionery

Party, Wedding and Birthday Cakes
Our Specialty

4073 24TH STREET
BET. CASTRO AND NOE
San Francisco

J. T. FREITAS CO.

Wholesale Produce Merchants

BUTTER : EGGS : CHEESE

46 CLAY STREET
San Francisco

Telephone UN derhill 0161

L. GALTIE

FRENCH
Cleaning and Dyeing
WORKS

Main Office and Works
339-347 EIGHTH STREET
San Francisco

Telephone CH ina 0110

Hang Far Low & Co.

Real Chinese Style Restaurant
Orders Taken for Banquets

Our Specialties
CHINESE ALMOND COOKIES AND
SESAME COOKIES

723-725 Grant Avenue
San Francisco

Telephone KE arny 0054-0055

Pacific Packing House

JOS. BUTTGENBACH & CO.

Sausage Manufacturers
HAMS—LARD—BACON

WE RETAIL

336-38-40 Fourth Street
Corner Shipley San Francisco

New Additions New Decorations

Dancing and Entertainment Every Night
Snappy Music from 7 P. M. to 1 A. M.

Big Carnival Night Every Wednesday

new
Shanghai Cafe
453 GRANT AVE

Special Merchants' Lunch, 50c
Afternoon Tea, 35c
Excellent American Dinner 7 Courses, 85c
Special Sunday Dinner, $1.00
Real Chinese Dinner in Courses
Chinese and American Dishes a la Carte

INDUCEMENTS FOR LARGE SUPPERS AND PARTIES

Our Other Place
"The Shanghai Low" Restaurant
532 GRANT AVENUE
Where we serve all kinds of Chinese Dishes
Private Rooms

San Francisco Hog Company

DEALERS IN LIVE STOCK

Evans and Mendell Streets
Telephone MI ssion 1760

Telephone BA yview 0374

Richmond Bakery

Wiener Bread — Coffee Cake

Exquisite Birthday and
Wedding Cakes

352 CLEMENT STREET
San Francisco

A. BLANQUIE J. ORLFRAG
Phone MI ssion 1078

City of Paris Dry Cleaning Works

Fancy Gowns and Evening Dresses Dry Cleaned a Specialty. Blankets and Lace Curtains Cleaned. Special Rates for Hotels. Ladies' and Gents' Suits Cleaned, Pressed and Altered

Cloth Shrunk and Refinished

Office and Works
NORTHWEST CORNER
Twentieth and Florida Streets
Branch: 256 Jones St.
San Francisco

PR ospect 10222 J. Lecay, Prop.

Beaux Arts French Laundry

All Work Done by Hand
Done Up Like New

607 GEARY STREET
Near Jones
SAN FRANCISCO

Telephone UN derhill 5667

Alberta Candy Company
Incorporated

Pacific Coast Distributors
BUNTE
Chicago
Quality Confections

2201-2227 THIRD STREET
San Francisco

SOMMER & KAUFMANN

TWO STORES
119 Grant Avenue 838 Market Street

Headquarters for Specialized Footwear for every purpose

WHITE, CANVAS OR LEATHER
CORRECTIVE FOOTWEAR FOR EVERY DAY OR STYLE WEAR

Compliments
of

A. H. N. CO.

Telephone UN derhill 4628

Andrews-Wilmans Biscuit Company

Crackers and Biscuits
Baked Fresh Daily

DIRECTLY FROM OVEN TO YOU

Inspection Invited

1026 MISSION STREET
San Francisco

Michael Barsotti and Co.

LIVESTOCK

Highest prices paid for Swill. First class service guaranteed

All Silverware Returned

Stockyards end of Mendell Street
San Francisco

A. Prigioni A. Vivorio

Bay City Grill

Oysters, Steaks, Chops

FISH AND POULTRY

Private Dining Rooms for Ladies

45 TURK STREET
San Francisco
Telephone FRanklin 3431

Phone MARket 2898

A. C. Nielsen, Prop.

FOR GOOD HOME COOKING
Go to the

Sixteenth Street Restaurant

3027 SIXTEENTH STREET

HUB RESTAURANT
1684 MARKET STREET
A Branch of the 16th Street Restaurant

Phone DAvenport 2000

Private Exchange Connecting All Departments
Wholesale and Jobbing Butchers

Baumgarten Bros.

BEEF AND PORK PACKERS

Sausage Manufacturers

We guarantee special attention to Country Butchers
Quality, Service and Prompt Delivery is our "Motto"

We operate an
Up-to-Date, Sanitary Plant

522 to 530 Clay Street
San Francisco

Telephone KEarny 0700

The Bernhard's, Inc. Mattress Company

Factory: 18th and York Streets

Manufacturers of
Furniture, Rugs and Upholstery Goods

Ship Work Given Special Attention

739-41 MISSION STREET
San Francisco

Coliseum Market

FOOD PALACE

Quality and Service Our Motto

719-729 CLEMENT STREET

Meat Department
Phone SK yline 7300-7301

Grocery Department
Phone SK yline 5236

Fruit, Vegetable, Fish and Poultry Depts.
BA yview 0212-0213
SK yline 0126-0127

FREDERICK ELISCU

CHATTERTON

SYSTEM *of* BAKERIES

New Mission Market, 16th & Mission
Store No. 1: 75 Fifth Street
" No. 2: 743 Market Street
" No. 3: 878 McAllister Street
" No. 5: 1175 Market Street
" No. 6: 40 Market Street
" No. 7: 401 Castro Street
Main Plant 878 McAllister Street
Hale's Food Shop

Telephone DA venport 0150

Scott & Gilbert Company

JOBBERS IMPORTERS EXPORTERS

Manufacturing Chemists : Wholesale Druggists

268 MISSION STREET
SAN FRANCISCO

Chestnut Bakery and Cake Shop

2161 Chestnut Street
Phone FI llmore 2261

Phone PR ospect 1153

Courtesy Coffee Shop

BEST COFFEE

Quality and Service

579 GEARY STREET
San Francisco

S. HEIMAN

ARCHITECT

VERY IMPORTANT TO OUR CUSTOMERS

FRESH EGGS

From

Our Own Chicken Ranch

Served Daily at

CADILLAC
Co-operative Dairy Lunches

— at —

3091 SIXTEENTH ST.
90 THIRD ST.
158 THIRD ST.
98 EDDY ST.

ALFRED I. COFFEY

ARCHITECT

Board of Health Architect for New Cancer and Psychopathic Pavilions

1126 PHELAN BUILDING
Telephone DO uglas 2028 San Francisco

MICHEL & PELTON CO.

Manufacturing Chemists

Mapco Products

SAN FRANCISCO OFFICE
163 Second Street
Phone DO uglas 3007

Compliments of

Pig'n Whistle

Up and Down the Coast

MESSNER'S, Inc.

260 Eighth Street

Cleaners and Dyers of Everything and Anything

Telephone MA rket 0080

Telephones:
SU tter 8107; KE arny 5723; KE arny 1593

Open from 11:00 a.m. to 9 p.m.

CHAS. FASHION RESTAURANT

Tollini Bros., Gibillini and Fioretti, Props.

ITALIAN AND FRENCH DINNERS
Also a la Carte

Let Us Cook Your Wild Game

243 O'FARRELL STREET
Opposite Alcazar Theater
San Francisco, Calif.

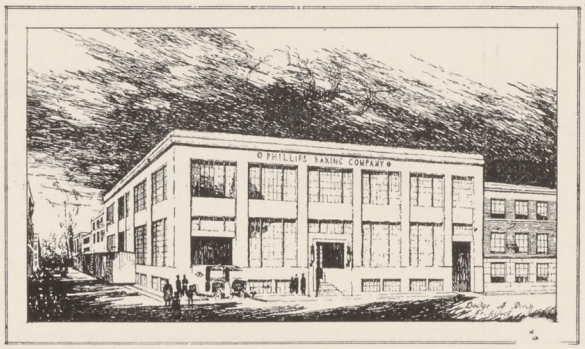

Telephone HE mlock 1763

PHILLIPS BAKING CO.

Most Modern Bakery in The West

9th at Harrison Street

Solicit Your Patronage

Mother's Cakes and Cookies

PURE FOOD

"Put Them in Your Lunch Basket"

Mother's Cake and Cookie Co.

Oakland and San Francisco, California

1148 EAST 18TH STREET
OAKLAND, CALIF.

American Hog Co.

Dealers in Live Stock

1520 EVANS AVENUE
TEL. AT WATER 1126

"Go Where the Crowds Go"

KOFFEE KUP

RESTAURANT

GEARY STREET AT EIGHTEENTH AVENUE

Open All Night *Good Food*

UN derhill 3510

PIAVE MARKET

P. Zenoni & Son, *Props.*

499 GUERRERO STREET
San Francisco

COMPLIMENTS OF

THE VOGUE DAIRY LUNCH

78 SECOND STREET
San Francisco

PR ospect 1680 FR anklin 6261

ORIGINAL

Emporium Cafe & Bakery, Inc.

MERCHANTS LUNCH 40c

Special 50c and 75c Dinners, Including Sundays and Holidays

Tray Service, Hot or Cold, Night or Day

Fast Delivery—Food you Love to Eat

JONES & ELLIS STS. SAN FRANCISCO

TREATMENT FOR THE LIQUOR HABIT

VETIVONE INSTITUTE

860 FELL STREET

Louis Hedrich Butcher Shop

CHOICE MEATS

3505-17TH STREET
Phone HE mlock 3799 San Francisco

Telephone DA venport 2056

E. FRIEDLANDER & SONS

Manufacturers of
Children's and Misses' Headwear
Pique Hats, Sun Bonnets

Ladies' and Children's Flannelette Wear

55 FREMONT ST. SAN FRANCISCO

Victor X-Ray Corporation

Manufacturers of

X-RAY APPARATUS, COOLIDGE TUBES
& PHYSICAL THERAPY APPARATUS

KE arny 4654
FOUR-FIFTY SUTTER
San Francisco - - - - California

Telephone EV ergreen 1740 A. Helwig, Prop.

HELWIG'S
Cake *and* Pastry Shop

All Goods Baked on Premises

5427 GEARY STREET
Opp. Alexandria Theatre San Francisco

MA rket 1723-1724 [ESTABLISHED 1920]

GOLDEN WEST CALF CO.
J. P. LaBarrarque, Proprietor
Wholesale Dealers in
DRESSED CALVES
Office Ent. 222 8TH STREET
Receiving Ent. 712 Tehama St. San Francisco

Home Made Pastry Toasted Sandwiches
Counter Service
THE BEST OF FOOD SERVED AT
Williams Cafeteria
and Coffee Shop
Home Cooking Only
344 SUTTER STREET
Phone KE arny 5922 San Francisco

WELL-KNOWN BAKERY
FRED RENZ, Prop.
Wedding and Birthday Cakes Our Specialty
3187 SIXTEENTH STREET
Phone MA rket 2220 San Francisco

Tel. MA rket 9486 (Since 1889)
John Wichman Candy Shoppe
INCORPORATED
Manufacturer of
PURE HOME MADE CANDIES
LUNCHEON
Your Guarantee for Purity and Quality in Confections
2011 MISSION STREET
At 16th Street San Francisco

COMPLIMENTS OF
MULLER CO.

Private Booths UN derhill 5070
MOSS'
Restaurant *and* Delicatessen
G. Moss, Prop.
A GOOD PLACE TO EAT
Home Cooked Food—To Take Home
1466 HAIGHT ST. San Francisco

SAM ZENOVICH & CO. Phone DA venport 3753
BAY POINT
Oyster House and Restaurant
Open 8 a. m. to 9 p. m.
Sundays and Holidays 10 a. m. to 9 p. m.
Sea Food Fresh From the Sea
CALIFORNIA MARKET SAN FRANCISCO
Between Montgomery and Kearny
Pine and California

Phone EV ergreen 2768 P. A. GARCIA
Open from 11 a. m. to Midnight
MEXICO CITY CAFE
1792 HAIGHT STREET, Nr. Shrader
We Specialize in Mexican Dishes
Home-Made Tamales, Enchiladas and Other Mexican Specialties to Take Home
GENUINE MEXICAN COOKING
Good Goods Good Service
Give us a trial and you will be one of our boosters

E. Riegelhuth MO ntrose 0485-0486
West Portal Park Market
CHOICE MEATS
FISH, CRABS AND OYSTERS
Quality, Service
25 WEST PORTAL AVENUE

Telephone GA rfield 1370
LAUBSCHER BROS., INC.
Delicatessen
SPRECKELS MARKET
751 MARKET STREET San Francisco

GRAHAM FUEL &
DRAYING CO.

849 TWENTY-SECOND STREET
Telephone MI ssion 4901

Telephone HE mlock 3131
Work Called for and Delivered

J. ALLEC
NEW PARISIAN DYEING AND
CLEANING WORKS, INC.
Main Office and Works:
2140-2164 FOLSOM STREET
San Francisco
Oakland Office: 454 TWELFTH STREET
Phone OA kland 0173

S. R. EPPERSON W. F. FEILING

FEILING & INGRAM
"COMPLETE MARKET"
CALIFORNIA STREET
At 22nd Avenue
San Francisco
Phone EV ergreen 7400, Connecting All Departments

ANNOUNCING THE OPENING OF THE

Seal Rock Coffee Shop
371 SUTTER STREET
Near Stockton Street
LUNCHEON 45 CENTS
Featuring Coney Island Clam Chowder
All Kinds of Sea-Foods

Phone MA rket 4466

City Hall French Laundry
A Specialty:
LACE AND LACE CURTAINS, SILKS,
BLANKETS AND WOOLEN GOODS
Goods Called for and Delivered
445 HAYES STREET
Mme. J. B. Davances, Prop. San Francisco

Trupak
SUPER QUALITY
SIEVED
VEGETABLES AND FRUITS
FOR INFANTS AND CHILDREN
Asparagus, Spinach, Tomatoes, Apricots, Apples,
Celery, Beets, Peas, Prunes

GEO. ASHETON R. BARRINGER
OPEN ALL NIGHT

G. & A. COFFEE SHOP
It's the Coffee
Phone DA venport 7968
173 THIRD STREET

Telephone KE arny 3757

CLASSIC GRILL
The Best of Eats
PRIVATE BOOTHS FOR LADIES
27 THIRD STREET
Near Market San Francisco

J. TURATO P. GREGOVICH

THE TROPICAL
Bar and Grill Room
300 DRUMM STREET
Corner Washington
Phone DO uglas 2364

Superior Cleaning and Dyeing
Works
FANCY GOWNS A SPECIALTY
265 CHURCH STREET
Phone MA rket 8039

Music — Dancing

TRY

BIMBO'S

Special Italian Dinners

2295 POWELL ST. 301 BAY ST.
DO uglas 6253

"Absopure is Electric Refrigeration at its Best"

Cochran & St. John Ltd.
DISTRIBUTORS

SANITARY SERVANT DISHWASHERS
REALLY DO THE TRICK

952 MISSION STREET
GA rfield 3383 San Francisco

Phone GA rfield 6585-6586

METROPOLITAN MARKET
ROBERT SHENSON

747-749 MARKET STREET
San Francisco

Phone for Reservations Private Booths for
SK yline 1515 Parties from 2 to 40 Persons

EL PORTAL

Serves World's Best Foods

We deliver Sandwiches, Pastry, Ice Cream, Puddings
and Candy for your Special Parties

FULTON STREET
Corner Eighth Avenue
BY THE GOLDEN GATE PARK

Telephones: MA rket 2682-3139

SPLENDID GRILL
1063 Market, Opp. Jones San Francisco
FRANCO BROS.
Established 1908
No. 2
CRYSTAL PALACE MARKET GRILL
41-45 Eighth Street Telephone MA rket 3996
No. 3
SPLENDID GRILL
746 Clement Street Telephone EV ergreen 5995

DA venport 7531

RICHARD J. MURPHY

BEANS

149 CALIFORNIA STREET
San Francisco

J. Noll P. Floor

OCCIDENTAL BAKERY

1529 HAIGHT STREET
Telephone MA rket 8173

GENERAL CHEMICAL CO.

201 SANSOME STREET
Telephone DO uglas 0904

COMPLIMENTS
OF

GOOD FELLOW GRILL
NO. 1

4541 MISSION STREET

COMPLIMENTS

Bristol Bay Packing Co.
Alaska Salmon Company
Union Fish Company

Packers of Alaska Salmon and Codfish

R. HUMPHREYS

Maker of
YE OLDE FASHIONED CRULLERS

Home made Do-Nuts *Jelly Do-Nuts*
Raised Do-Nuts *French Do-Nuts*

338 BRAZIL AVENUE
Telephone RA ndolph 1336
San Francisco

Tel. KE arny 0468 Camille Mailhebuau, Prop.

CAMILLE'S ROTISSERIE
AND RESTAURANT

Formerly: Frank's, 419 Pine St.; Lamolle House, San Jose; Old Poodle Dog, Eddy St.; Bergez-Frank's Old Poodle Dog

441 PINE ST. San Francisco

Hackett's Famous Stone Ground Whole Wheat Bread, Cakes and Cookies are acknowledged aids for continuous health. Try them and be convinced.

LESLIE'S BAKERY

POLK FOOD PALACE
Full Line of Bakery Goods

Cor. Polk and Sutter Sts., San Francisco

S. Dell'Oca C. Dell'Oca
Telephone KE arny 1749

DELL'OCA BROS.

Successors to G. D. Verga & Co.
Italian, Swiss and French Sausage Factory
Foreign and Domestic Groceries
Manufacturers and Importers of All Kinds of Sausages
Country Orders Promptly Attended To
312 COLUMBUS AVE. San Francisco

Phone KE arny 6988

For Sale at All Groceries

DE MARTINI COOKIE CO.

Manufacturers of
HOME MADE COOKIES
AND MACAROONS

1831 POWELL STREET

Phone EV ergreen 1512

MAACK & SANDER

Successors to
HELEN'S DELICATESSEN

5515 GEARY STREET

Phone MA rket 1320

S. LEVITT COOPERAGE CO.

BARRELS OF ALL DESCRIPTIONS

Office and Works:
1819-21-23 FIFTEENTH STREET
San Francisco

FORTUNA WATER

A SUPERIOR ALKALINE FOR KIDNEYS, BOWELS AND STOMACH

Recommended by Physicians

MEYERS SODA WATER CO., Distributors
Market at Fifteenth Street
Phone UN derhill 7531

Phones WE st 4144 and 2931

BETSEKAS BROS.

CIVIC MARKET

Wholesale and Retail Dealers in
Fish and Poultry

1704 FILLMORE STREET
Near Post San Francisco

Phone SK yline 4442

ANNA'S BAKERY

"Home of Quality Bakery Goods"

Pound Cakes and Coffee Cake Our Specialty

521 CLEMENT STREET
Between 6th and 7th Avenues

Phone AT water 3090 Res. Phone VA lencia 2131

SUNFLOWER BAKERY
N. Kunz and K. Moll, Proprietors

WEDDING AND BIRTHDAY CAKES
Made to Order

600 GUERRERO STREET
Corner Eighteenth San Francisco

Polk and Sutter Branch, 1179 Sutter Street
Phone GR aystone 7674
Established 1867

Mayes' Oyster House, Inc.
SEA FOOD OUR SPECIALTY
Grilled Steaks and Chops

78 ELLIS STREET, Near Powell
Telephones: DO uglas 0493 and SU tter 8995

Phone KE arny 4969

STAR BAKERY *and* PASTE
MANUFACTORY

CUNEO BROS.
Manufacturers of
Macaroni and Vermicelli, Italian Bread
Biscuits, Etc. Specialty of Italian Galetta

523 GREEN STREET

Phone AT water 3056

MITYNICE BAKERY
WE SPECIALIZE IN ORNAMENTED CAKES
For All Occasions

A Complete Line of High Grade Coffee Cakes

GEORGE ZENGLER, Prop. 3394 MISSION ST.

Phones: SU tter 4220—SU tter 4221

SMITH LYNDEN & CO.
WHOLESALE GROCERS

Butter, Eggs, Cheese and Provisions

231 DAVIS STREET
San Francisco

***The* LAWSON ROOFING CO.**
FELT AND COMPOSITION ROOFING
of Every Description

3318 17th Street, Near Mission
San Francisco

Telephone MI ssion 4493

SUPERBA FACTORY
P. Muzio & Sons

Ravioli and Tagliarini with Sauce
Imported Groceries, Olive Oil, Etc.

3214-16-18 TWENTY-SECOND STREET, NEAR MISSION
EMPORIUM PUBLIC MARKET

Compliments
of

SCHUBERT'S BAKERY

2257 MARKET STREET

Phone MI ssion 9127

NEW METHOD
French *and* American Bakery
G. LAYRAC, Prop.

1667 REVERE AVENUE
San Francisco

Phone KE arny 3190 Monthly Contracts $1.50

THE
Home Cleaning & Dyeing Works
Incorporated
CLEANERS AND DYERS OF DAINTY GARMENTS
Satisfactory Service at Reasonable Prices
Try Once and You'll Like Our Work
907-911 WASHINGTON ST.
Bet. Stockton and Powell

Phone EV ergreen 6245 R. Romero

"Mexico City" Restaurant

Tamales, Enchiladas, Stuffed Peppers
Mexican and Spanish Dishes in Variety
Cleanliness, Polite Service and Moderate Prices Our Motto
Open 8 a.m. to 12 p.m.
836 CLEMENT STREET
Bet. 9th and 10th Avenues San Francisco

We Cater To Lodges and Parties

Carleton's Delicatessen

ALL KINDS OF SALADS
HOME MADE PIES
Phone VA lencia 4062
3241 TWENTY-SECOND ST.

Phone PR ospect 0430 P. LABORDE

L. RUFFIEUX

French Confectionery

Layer Cakes, Coffee Cake, Pastry, Petits Fours
Dining Room Service, Delivery Service
Take Home Service
JONES AND O'FARRELL

HOTEL RICHELIEU

GEARY
and
VAN NESS
OR dway 4711

Phone WE st 4931

MME. C. V. BAUIX

FRENCH LAUNDRY
Lace Curtains a Specialty
Colored Goods Washed Carefully but Not Responsible for Inferior Dyes
3164-3166 SACRAMENTO ST.

COMPLIMENTS
OF

JOHNSON & JOHNSON

You Can Be More Efficient—Physically and Mentally

THE
RAW FOOD DINING ROOM
Will Give You
BETTER HEALTH
574 CALIFORNIA STREET
Tel. DA venport 2015 San Francisco

Phone MO ntrose 0164—1635

TOULOUSE LAUNDRY

821-829 LINCOLN WAY

CLASS A DAIRY LUNCH

Real Home Cooking, Quick Service, Clean Moderate Prices
Open Day and Night
3328 MISSION STREET Above 29th

Phone MA rket 7283

New Domestic French Laundry

R. PONTACQ, Prop.
Ladies' and Gentlemen's Work Done Up with Care
Silk and Wool Work Our Specialty
All Work Done by Hand
1221 FELL STREET San Francisco

J. Ungaretti
G. Ginepro
C. Fabroni
P. Miglio
Telephone South S. F. 408

SANITARY BAKERY
Ungaretti & Co.
French, Italian and Milk Bread
PIES AND CAKES OF ALL KINDS
312 Grand Avenue South San Francisco
First-Class Service San Mateo County

MO ntrose 9968

LUNDBERG'S
GOLDEN POPPY
FANCY PASTRY SHOP
CAKES
900 IRVING STREET

Phones WE st 0981—0982

G. ROMANDER
Dairy Produce
FOXHALL CREAMERY
2313 FILLMORE ST. San Francisco

Phone HE mlock 5151

Atlas Elevator Company
ELEVATORS—ELEVATOR REPAIRS
INSPECTIONS
34 HARRIET ST. San Francisco

Phone EV ergreen 8276

Haight St. French Laundry
A. ESCALA, Prop.
Lace Curtains and Muslins Made Up Like New
Family Work a Specialty
We Call and Deliver
1970 HAIGHT STREET
Near Shrader San Francisco

PACKARD DAIRY LUNCH
PURE FOOD
QUICK SERVICE
1328 FILLMORE STREET

"GOLDEN STATE" "MOSSWOOD"
BUTTER CHEESE EGGS
Our Name is a Guarantee for Everything We Sell
MRS. R. LOUIS
Sole Agent
Department 105
EMPORIUM PUBLIC MARKET
1175 Market Street San Francisco

GR aystone 3499 2314 Polk St.

MRS. MARIE WEBER
DELICATESSEN and FANCY GROCERIES
Home Cooking Our Specialty
Choicest of Roast Meats and Salads
Lunches for All Occasions
Open Until 12 p. m. Imported and Domestic

J. MIRAMON, Prop. Phone OR dway 4811

HAYES VALLEY FRENCH
LAUNDRY
WE SPECIALIZE IN GENTLEMEN'S
FINE WORK
546 POLK STREET San Francisco

First Class Tray Service by Our
Experienced Tray Help
Best Coffee Served *Special Booths for Ladies*
CONTINUOUS SERVICE
KADDAS GRILL
Quality Foods Properly Cooked
Orders Called for and Delivered
630 KEARNY STREET
Corner Commercial Phone GA rfield 2177

Phone AT water 0662

San Francisco Casing Co.

Importers, Exporters and Manufacturers

SAUSAGE CASINGS

1500 EVANS AVENUE SAN FRANCISCO

S. BRAIVERMAN

Proprietor

BUTTER CHEESE EGGS

EMPORIUM PUBLIC MARKET
1175 MARKET STREET

Phone UN derhill 4238

PARKSIDE CREAMERY CO.

CLYNE BROS.

RANCH EGGS, DAIRY PRODUCTS,
CREAMERY BUTTER

Pure Pasteurized Country Milk and Cream Delivered Daily

1467 HAIGHT STREET

VICKSBURG FRENCH LAUNDRY

Ed. Sors, Prop.

3851 24TH STREET
Phone AT water 3259 San Francisco

We Use Ivory Soap Exclusively

HOCKWALD CHEMICAL COMPANY

Manufacturers of

DISINFECTANTS, SOFT SOAPS AND INSECTICIDES

SAN FRANCISCO

Bus. Phone HE mlock 6149
Res. Phone SK yline 6107

M. BANDAR

Prop.

CRYSTAL PALACE CREAMERY DEPT. 70
EMPORIUM PUBLIC MARKET

1175 MARKET STREET
San Francisco

Phone GR aystone 2404

Mme. Gassman & Company

POLK ST. FRENCH LAUNDRY

All Work Done by Hand

1732-1734 POLK STREET
Bet. Clay and Washington San Francisco

Phone WE st 8073

White House French Laundry

J. P. CASSOU

2549 CLAY ST. SAN FRANCISCO

MAC'S LUNCH AND SANDWICH SHOP

BOX LUNCHES FOR ALL OCCASIONS

697 THIRD STREET
Corner Townsend
SAN FRANCISCO

Telephone DA venport 0220

NEL'S SANDWICH SHOP

and GENERAL MERCHANDISE STORE

RESTAURANT—148 Embarcadero

Open from 6 a. m. to 1 a. m.

Gent's Furnishings and General Merchandise—

144 Embarcadero

Phone EV ergreen 2282

MRS. E. BROUSSAL

FRENCH LAUNDRY

Fine Washing and Ironing Done at Short Notice
Washing Called for and Delivered to
Any Part of the City

939 CLEMENT STREET
San Francisco

Telephone WA lnut 0265-0266

HEINEMAN & STERN

Packers of
TONGUES, SMOKED AND PICKLED BEEF
Manufacturers of
ALL KINDS OF SAUSAGE

1036-1042 McAllister Street San Francisco

Telephone PR ospect 5263

The Russell Cake and Pie Shop

SALES ROOMS:

214 Sutter Street 11th Ave. and Geary
58 W. Portal Ave. 820 Post Street

HERMAN C. FISHER

Confectioners' Supplies

450 BRYANT STREET
San Francisco

Phone DO uglas 2789

Lavezzo Bros., Bacigalupi and Brichetto

MANUFACTURERS OF
Ravioli, Tagliarini and All Kinds of Fresh Paste
Specialty of Olive Oil

1417 POWELL STREET

Guittard Chocolate Co.
SAN FRANCISCO

Makers of
Old Dutch Cocoa

Established 1868

Telephone GA rfield 2877

Washington Square Market

A. F. Poli and A. Ramacciotti, Props.

655 UNION STREET
Bet. Columbus Ave. and Powell St., San Francisco

FIOR D'ITALIA
(Flower of Italy)
RESTAURANT *and* CAFE

Dancing Every Evening—7 P. M. to 1 A. M.

Telephone: DA venport 1975
492 BROADWAY
Between Kearny and Montgomery Streets

J. P. Hours A. Suberbie

UNION STREET FRENCH LAUNDRY

We Make a Specialty of Gentlemen's Work
Prices Reasonable

1977 UNION STREET
Phone: WE st 9032

Telephone FI llmore 6610 S. Orchid & Sons

STAR KOSHER POULTRY MARKET

Wholesale and Retail Dealers in
LIVE AND DRESSED POULTRY

1025 McALLISTER STREET
Bet. Buchanan and Webster Sts. San Francisco

BARRETO BROS. Phone FR anklin 9319

Genuine Mexican Restaurant

LEGITIMA COCINA MEXICANA

Special Attention Given to Parties
67 TURK STREET
SAN FRANCISCO

GR aystone 2203

L. RUSSI & CO.

Swiss Alpin Edelweiss Creamery

DELICATESSEN GROCERIES CREAMERY

Free Delivery — Prompt Service

1517 POLK STREET
Between California and Sacramento

Phone MO ntrose 6651 PURE FOOD—*Our Motto*

SUNSET GRILL

Private Rooms for Ladies

736 IRVING STREET SAN FRANCISCO

E. Clot, Prop. Phone UN derhill 1169

DOMESTIC FINISH FRENCH LAUNDRY

Ladies' and Gents' Underclothes Done Up Like New in the Best Style

Laces, Lace Curtains and Family Work Our Specialty

All Work Done By Hand

467 DUBOCE AVENUE SAN FRANCISCO
Bet. Fillmore and Steiner

COMPLIMENTS OF

Chas. Berg Implement Co.

342-348 WASHINGTON ST.
(Opposite U. S. Custom House)
San Francisco, Calif.

Phone FI llmore 4666

PETALUMA MARKET

J. SOSNICK, Prop.

Poultry, Meat and Delicatessen

1071 McALLISTER ST.
Bet. Buchanan and Webster San Francisco

Phone VA lencia 2676

DOWNYFLAKE DOUGHNUT SHOP

WHOLESALE and RETAIL

A Dessert That's Delicious
Doughnuts, a Food That's Nutritious

2615 MISSION STREET

COMPLIMENTS OF

PIONEER SOAP COMPANY, INC.

400 TO 498 15TH STREET

Phone WE st 5300 FORTAYON BROS.

Gates Hotel Apartments

THOROUGHLY MODERN

Steam Heat, Private Baths, Telephone in All Rooms

1550 FILLMORE STREET
Cor. Geary San Francisco
Take Geary Street Car From Ferry

Phone DO uglas 0372

THE PELS CO.

Dr. Beck's Famous Candies
"Lasses' Dreams"

779 MARKET STREET

Compliments of

CERESA BAKERY
and
LUNCH ROOM

1240 FILLMORE STREET

Telephone WE st 1069

N. CERVELLI BOTTLING CO.

BOTTLERS OF
EXPORT BRAND BEER
BREWED BY
CALIFORNIA BREWING ASSOCIATION
Felsen Steam Beer in Bottles

3311 FILLMORE STREET San Francisco

ST. CHARLES' MARKET

JOHN HAYDEN 2773 Mission Street
Phones: MI ssion 5271-2059

Wholesale and Retail Dealer in
CHOICE FRESH AND CURED MEATS

Special Sales on Saturdays

Special Rates to Convents, Colleges, Hospitals, Hotels and Restaurants

Telephone SU tter 8893

CASSERLY'S
GRILL *and* COFFEE SHOP

Special Jiggs Lunch Served Every Wednesday and Saturday

Special 50c Lunch

98 MARKET STREET

Phone SU tter 2017

LINDAUER & CO.

35 OAK GROVE STREET
Bet. Harrison and Bryant, Fifth and Sixth

Phone DE laware 0490

Hamburger Schwarzbrod Bakery

JOHN WEICHEL, Prop.

130 SADOWA STREET San Francisco

Phone SU tter 5392

TASCONE'S

SANDWICHES
SALADS PASTRIES MALTED MILK
FOUNTAIN SPECIALTIES

674 MARKET STREET

Compliments
of
DINTY'S
KITCHEN

Phone KE arny 7188

CHAS. SEGALAS CO.
Manufacturer
SUCCESSOR TO
L. Chassagne Co.

Mission Dolores Port Wine Tonic, Grenadine Tamarindo, Raspberry, Etc.

Non-Alcoholic Amer, Chassagne, French and Italian Vermouth Type, Etc.

461 BRYANT STREET San Francisco

Phones: SK yline 3242-3243

DR. GUSTAVE B. HENNO
PET HOSPITAL

530 ARGUELLO BOULEVARD
(First Avenue)
Near Geary Street San Francisco

HOTEL ROOSEVELT
JONES AT EDDY STREETS
SAN FRANCISCO, CALIF.

ALEX VAYSSIE—RENE A. VAYSSIE
Owners and Managers

Every Room with Bath
Radio Connections in Rooms

Phone WE st 5827

Service

THE LITTLE CAKE SHOP
Genuine Home Made Cakes and Pies

Special Orders
Given Careful Attention

2437 FILLMORE STREET

J. J. Olsen W. C. Olsen J. J. Olsen, Jr.

NEW ORLEANS COFFEE PARLOR
"The Beanery"

446 MARKET STREET
Telephone KE arny 4593 San Francisco

Three Stands in Emporium Public Market

EVANS SYSTEM INC.
W. R. LOMAX, Manager

Malted Milk, Milk Shakes and Fountain Specialties

1175 MARKET STREET San Francisco

Phone RA ndolph 1471

CLEVELAND LAUNDRY
Where You Get Most For Less

901 BRAZIL AVE.

1 WET WASH.....20 lbs. 90c, over 20 lbs. 4c
2 DRY WASH.....17 lbs. $1.00, over 17 lbs. 6c
3 FAMILY WASH.....14 lbs. $1.00, over 14 lbs. 8c

Clean Wash *Quick Service*

WE USE SOFT WATER ONLY

WESTERN BAG COMPANY

124 MAIN STREET
San Francisco

Phone MA rket 3906

CALIFORNIA GRILL AND COFFEE SHOP
"Leads them all in Quality"

2040 MISSION ST. San Francisco

Phone DA venport 6233

Branches: San Francisco, Oakland, Monterey, Pittsburg, Eureka, Santa Cruz, Pt. Reyes

A. PALADINI, INC.
FISH DEALERS

Fresh Mild Cured and Smoked Fish
Sliced Abalones

Maine Office 542 CLAY ST. San Francisco

Phone MA rket 3856

Mme. A. Sicabaig NEW EUREKA FRENCH LAUNDRY
LACE CURTAINS DONE UP LIKE NEW

Only Hand Work
Washing Called for and Delivered

329 NOE STREET, BET. 16TH AND 17TH

M. BLUESTEIN L. SCHEPPS

American Salvage & Junk Co.
Wholesale Junk Dealers

847-849 HARRISON STREET
Phone DO uglas 3617 San Francisco

Telephone KE arny 5172

COMPLIMENTS

Sanitary Garbage Removal Company

San Francisco Sanitation Service

FRANK J. DeMARTINI, President
379 BAY STREET SAN FRANCISCO

SUPERIOR HOME BAKERY

P. A. Braunwarth, Prop.

472 CASTRO STREET
Phone MA rket 0579

Tel. AT water 2026

Consignments Solicited

William J. Turner & Son

WHOLESALE BUTCHERS

Cattle, Calves, Sheep, Hogs

1208 EVANS AVENUE
San Francisco

Phone DA venport 8292

Service and Quality our Success

PETE'S GRILL

"GOOD EATS"

Private Booths for Ladies

893 MISSION STREET
Near Fifth San Francisco

COMPLIMENTS

OF

TIFFANY BAKERY

1718 POLK STREET

"A GOOD PLACE TO EAT"

ROHLFS

26 Private Booths

PR ospect 0597
TURK AND TAYLOR SAN FRANCISCO

W. J. Cloke, Prop. Phone UN derhill 4882

Short Bread Decorated for the Holidays

THISTLE BAKERY

SCOTCH SHORT BREAD, OAT CAKES AND MEAT PIES A SPECIALTY

Wedding and Birthday Cakes to Order

Closed on Sundays

2290 MISSION ST. San Francisco

W. C. Strowig G. F. Jacobson

Reel Doughnut and Coffee Shop

Percolated Coffee — Sandwiches

2140 MISSION ST. Phone MA rket 1778

24th STREET BAKERY

Wm. E. Goetz, *Prop.*

2933 TWENTY-FOURTH STREET

B. Nogue, Prop. Tel. FR anklin 0629

Nogue French Laundry

LACES AND CURTAINS A SPECIALTY

325 LEAVENWORTH ST. San Francisco

Telephone KE arny 0802 Established 1895

Branches: Petaluma, Cal., Honolulu, T. H.

FRED L. HILMER CO.

Wholesale Dealers in
BUTTER, EGGS, CHEESE, CRANBERRIES

S. W. Cor. Davis and Sacramento Streets
San Francisco

Tel. DA venport 3813

ITALIAN-AMERICAN SAUSAGE MFG. CO.

A. Venturini, G. F. Marcelli & Co.

SERVICE :: QUALITY

Manufacturers of
ITALIAN SALAMI
AND ALL KINDS OF SAUSAGES

524 WASHINGTON ST. San Francisco

Telephone EV ergreen 2066

OLSEN'S LUNCH ROOM

1827 HAIGHT STREET

Telephone DA venport 5885

M. BOZZO & CO.

BROADWAY BAKERY

French and Italian Bread

361 BROADWAY
Between Montgomery and Sansome Streets

Joseph Thieben, Mgr. Sello J. Blumenthal

PANAMA LAMP & COMMERCIAL CO.

815 HOWARD STREET
Between 4th and 5th
Tel. DO uglas 1130-1131 San Francisco

GA rfield 1699 V. Pistelli & Co.

SAVOIA RESTAURANT

Italian Dinner 40c

Sundays and Holidays 50c

515 BROADWAY SAN FRANCISCO

Telephone SU tter 8637

LICK HOTEL

CORNER FIFTH AND MISSION
San Francisco

Rooms per Day, 50c to $1.50
Rooms per Week, $3.50 to $6.00

Hot and Cold Water, Steam Heat, Elevator Service

From Ferry Take Mission Street Cars
Direct to Hotel

G. B. Fontana, President K. Szeghy, Sec.-Treas.

Telephone MI ssion 9042

UNITED FRENCH BAKERY

INCORPORATED

3585 TWENTIETH ST. San Francisco

C. E. Heberer P. G. Hollands

H. and H. Dairy Lunch

FOOD of QUALITY

386 GOLDEN GATE AVENUE
PR ospect 5200 Give Us a Trial

Phones:
BA yview 2300 SK yline 1611 SK yline 1175

BANK MARKET

MEAT DEPARTMENT

Fruit and Vegetables, Fish and Poultry

609-15 CLEMENT ST.

MARIA M. JOHNSON RAYMOND A. MORENO

Johnson's Tamale Grotto

Best Mexican Dinners, Enchiladas, Chili Con Carne, Spanish Beans and Tamales

We Use the Very Best of Materials

SPECIAL RATES TO LODGES, BANQUETS AND PARTIES

Phone VA lencia 5007
2391 MISSION STREET

COMPLIMENTS OF

S. H. TYLER & SON

TEA, COFFEE *and* SPICES

Telephone KE arny 0974

154 DAVIS STREET
San Francisco

NEAL, STRATFORD & KERR

Stationers, Printers, Bookbinders

Telephone SU tter 5886

Underwood Building
521 MARKET STREET
San Francisco

G. Lombardi G. Arrigoni

Henry's Fashion Restaurant

Fish and Game a Specialty
Dining Room for Parties and Banquets

Open from 7 a. m. to 9 p. m.
Open Sundays to 9:30 p. m.

Telephone DO uglas 3150
270 MARKET STREET San Francisco

Phone MA rket 7969

PEOPLE'S LAUNDRY

Kindly Personal Service

Soft Water Used

165 TENTH STREET

MIRANDE FRENCH LAUNDRY

LACES AND LACE CURTAINS

Fine Washing and Ironing

1977 PINE STREET
Phone WE st 1983 San Francisco

Main Office: 3132 Laguna St., San Francisco
Office Phone: WA lnut 3423

Northern & California Crab Co.

G. Gigi & Son

Wholesale Dealers in
COOKED AND LIVE CRABS

Branches:
Tokeland, Wash.; Waldport, Ore.; South Beach, Ore.
Residence Phone WE st 1919

Phone: SU tter 8778—8635 A. R. Scheffer Prop.

THE KENTUCKY GRILL
AND
Rummy Parlor

Good Eats Smokes Soft Drinks

62 THIRD STREET San Francisco

NEWELL GUTRADT CO.

SOAP MANUFACTURERS

Manufacturers of All Grades of
Laundry and Toilet Soaps, U. S. P. Green Soap
Soap Specialties

350-356 FREMONT STREET
San Francisco

Phone DO uglas 5169

GRAND CENTRAL MARKET

Fish and Poultry

Wholesale and Retail

761 MARKET STREET

Telephone KE arny 7032

PARIS RESTAURANT

Lunch 40c—11 to 2
Dinner 50c—5 to 8

Special Chicken Dinner
on Thurs. and Sun. 75c

242 O'FARRELL STREET
Between Powell and Mason
Next to the Alcazar Theatre San Francisco

Phone EV ergreen 2178

QUALITY BAKERY

George A. Muller, Prop.

Makers of
FINE PASTRY, BREAD AND ROLLS
Baked Goods—Fresh and Delicious

5217 GEARY STREET
Bet. 16th and 17th Aves. San Francisco

Phone MI ssion 0546

NOE VALLEY CAKE SHOP

WE BAKE CAKES FOR ALL OCCASIONS

1334 CASTRO STREET San Francisco

WETMORE BROS., Inc.

Established 1885

GREEN AND DRIED FRUIT

Nuts, Honey, Poultry, Eggs, Produce, Etc.

Consignments Solicited

450-452 FRONT STREET
San Francisco

SUNKIST PIE SHOPPE

Delicious Homemade
GREEN APPLE PIES
Our Specialty

1014 CLEMENT ST.
Phone SK yline 6420

1480 FULTON ST.
Phone WE st 5697

Phone WE st 6697

NEW PARISIAN STAR

CLEANERS AND TAILORS

2290 UNION STREET
San Francisco

NEW ROYAL COFFEE SHOP
560 BROADWAY

OPEN ALL NIGHT

STATE BAKERY

S. Ferrando & Son

CAKES AND CONFECTIONERY
French and Italian Bread

5813 MISSION STREET
Tel. RA ndolph 8673

Phone MI ssion 7975 Lithwin & Waegell, Props.

THE
Castro Bakery *and* Confectionery

QUALITY CAKES, PIES AND PASTRIES
Wedding and Birthday Cakes Made to Order

531 CASTRO STREET
San Francisco

Compliments of

OLD NOB HILL MARKET

1630-1636 POLK STREET
San Francisco

Phone PR ospect 5973 Fresh Fish Every Day

S. FLORES FISH MARKET

Hotels and Restaurants Supplied
Orders Called for and Delivered

Wholesale and Retail Dealers in
FISH OF ALL KINDS

Specialty Italian Type Canned Anchovies
2795 TAYLOR ST. San Francisco

Phone RA ndolph 9322

OLYMPIA FISH & POULTRY MARKET

S. BALESTRIERI

Fresh Fish Daily

Finest Oysters and Shell Fish

4575 MISSION ST. San Francisco

New Century Beverage Co.

Bottlers of

ORANGE CRUSH
MUSCADINE PUNCH
NIAGARA DRY GINGER ALE

And All Flavored Beverages

820 PACIFIC STREET
Most Up-to-Date Plant on Coast

Raymond A. Luce Jas. B. Gaffney
Telephone MA rket 0437

GAFFNEY & LUCE

Wholesale Jobbers in
MEATS
Butchers and Restaurants Supplied

The Hub Market
1676 MARKET ST. at GOUGH ST.

Eat
BLUE BIRD POTATO CHIPS

THE
OWEN DAIRY LUNCH

A GOOD PLACE TO EAT

2977 21ST STREET

P. Baylacq C. F. Cervieres F. Laborde
Phone PR ospect 8000

New Central French Laundry

Wools and Silks and Gentlemen's Wear
Our Specialty

356 O'FARRELL STREET
San Francisco

J. Berdoulay G. Lacoste

STANFORD FRENCH LAUNDRY

WORK CALLED FOR AND DELIVERED

Prompt Service

2409 SACRAMENTO ST.
Telephone WE st 3269 San Francisco

MI ssion 1222

SANCHEZ STREET BAKERY

Wedding and Birthday Cakes Our Specialty
Everything That Is Good to Eat

1583 SANCHEZ STREET
San Francisco

S. Altshuler, Manager Tel. WE st 2378

THE ROSEMARY CANDY CO.

Makers of
ORIGINAL
MILKY-CHEW

1349 GOLDEN GATE AVE.
San Francisco

Phone MO ntrose 6586

HENRY'S
Good Things To Eat
GROCERIES, DELICATESSEN, FRUITS AND VEGETABLES
Prompt Deliveries
45 WEST PORTAL San Francisco

OR dway 0240

NEW POODLE DOG RESTAURANT
POST AND POLK STREETS

Phone WA lnut 1713 L. SCHILLER, Prop.

GOLDEN STATE BEVERAGE COMPANY
Producers of
TRUE FRUIT SYRUPS, BEVERAGES, COCKTAILS, VERMOUTHS, OILS, EXTRACTS AND FLAVORS
"PISCO PUNCH," an original drink distinctly a California Favorite
821 McALLISTER ST. SAN FRANCISCO

Phone VA lencia 7327

The CASTRO COFFEE and LUNCH ROOM
509 CASTRO STREET
G. Paloglou, Prop. San Francisco

Phone KE arny 0653
"San Martino" Brand Olive Oil, Lucca Italy
COSTA BROS.
GROCERS
Fancy Chocolate Nougat, Preserves, Etc.
Imported Italian and French Specialties
1300-1306 GRANT AVE.
N. E. Cor. Vallejo St. San Francisco

Phone BA yview 4278

BON TON BAKERY
FRED MOLL, Prop.
CAKES, ROLLS
ALL KINDS OF BAKERY GOODS
436 BALBOA STREET
Between 5th and 6th Avenues San Francisco

Phones GR aystone 0655—0656

A. TARANTINO & SONS
WHOLESALE AND RETAIL DEALERS IN
POULTRY AND GAME
SONOMA MARKET, 1524 POLK ST.
Bet. Sacramento and California Sts.
San Francisco

No order too great for us. Car lot Shipments on short notice a specialty
Tierces, Steel Barrels and Drums, Barrels, Half-Barrels, Kegs—Whiskies, Wines, Oils, Vinegars and Syrups
BAUER COOPERAGE CO.
New and Second-Hand
SLACK-BARRELS OF EVERY DESCRIPTION
A re-coopered barrel is better than a new one
2345 KEITH STREET
Phone VA lencia 5183 San Francisco

THE MISSION SPLENDID CAFE
2695 MISSION STREET
Phone VA lencia 8304

Phone KE arny 5324 Open All Night

NIAGARA HOTEL
MOEHLENBROCK & HINRICHSEN
Board and Lodging $9.00 per Week and Up
Rooms 40c per night and up—$1.75 per week and up
Single Meals 35c
Cigars, Tobacco and Refreshments at the Bar
789 HOWARD STREET
Near Fourth Street San Francisco

Phone VA lencia 5095

CITY SODA WORKS

ORANGE SQUEEZE BOTTLING CO.

TRUE FRUIT BEVERAGES AND SYRUPS

Agent for

Orange Squeeze and Calistoga Mineral Water

1705 CHURCH STREET

Telephone FI llmore 7316 T. M. WARREN

CALIFORNIA METAL & RADIATOR WORKS

Manufacturers of

ALUMINUM, BRASS, COPPER AND SHEET IRON SPECIALTIES

FENDERS, RADIATORS AND WINDSHIELDS

All Work Guaranteed

431-433 FULTON STREET

We Have the Hunch for Your Light Lunch

O'LOONEY'S DELICATESSEN

FOR HOME COOKING AND FINE SALADS

Imported and Domestic Goods

723 IRVING

MO ntrose 2283 San Francisco

Factory Phone DO uglas 9525

Res. Phone FI llmore 7313

EXCELSIOR CHEMICAL CO.

EXO FLOOR WAX—WAXINE

426 BRYANT STREET

San Francisco

Phone UN derhill 3877

THE NEW

BELVEDERE GRILL

"A POPULAR PLACE TO EAT"

Private Booths—Family Trade Catered To

3051 SIXTEENTH STREET

Bet. Mission and Valencia San Francisco

Telephone UN derhill 6321

The Haight Grill and Coffee Shop

AL. G. CASSIMUS, Prop.

Pure Food, Ideal Service, Delicious Coffee

Our Specialty

OYSTERS, STEAKS and CHOPS

Open from 6 a. m. to 2 a. m.

1509-1511 HAIGHT ST. San Francisco

Telephone WE st 2588

S. BECK & CO.

Dealers in

FROGS, TERRAPIN and MUSHROOMS

1319-21 STEINER STREET

Bet. Eddy and Ellis San Francisco

PABST EXTRACT

The Best Tonic

Distributed by

GEO. HERRMANN COMPANY

300 FRONT STREET San Francisco

S. BIDALOT BA yview 6018 S. CAZALE

CALIFORNIA FRENCH LAUNDRY

Office

5045 CALIFORNIA STREET

Phone MI ssion 2297 L. VERGEZ

LE LOUVRE LAUNDRY

Embroideries, Laces and Lace Curtains Done Up Equal to New. Particular Attention Paid to the Cleaning of Ladies' and Children's Woolen Wear. Gentlemen's Washing a Specialty. Blankets, Etc.

536 CASTRO STREET

Near Eighteenth Street

San Francisco

McINTYRE PACKING CO.

HAM—BACON—LARD

Dold Niagara Brand Premier Brand

25 CROOK STREET

Phone SU tter 0950 San Francisco

COMPLIMENTS

PACIFIC FOUNDRY COMPANY

W. Swett Telephone WE st 9138

UKRAINE BAKERY

ROLLS—RYE—TWIST

All Kinds of Pastry

1100 McALLISTER STREET

Phone VA lencia 2083

People's Candy Factory

J. K. Kolombotos, Owner

2639 MISSION STREET

San Francisco

Phone: KE arny 5414

ACROPOLIS GRILL

Gust Karavas & E. Papadakis

Proprietors

THE BEST PLACE TO EAT

303 THIRD STREET San Francisco

J. Louis Artigue Phone MA rket 5533

PACIFIC SIGN CO.

"Signs That People Read"

Established 1907

1059 MISSION STREET

Telephone MI ssion 0653

NORTH STAR LAUNDRY CO.

"The Modern Laundry"

3314-3324 ARMY STREET

San Francisco

Enterprise-Pioneer Bottling Co.

Manufacturers of

SOFT DRINKS

2833 TWENTY-FIFTH STREET

Telephone MI ssion 0800 San Francisco

Phone MI ssion 5624

EL CAPITAN SWEET SHOP

LIGHT LUNCH

2359 MISSION ST. San Francisco

COMPLIMENTS

OF

P. B. C.

VISIT DR. T. R. CREELY'S

DOG AND CAT HOSPITAL

The most modern and up-to-date
Special attention to Boarding
Night Attendant Recent Improvements

Latest to the minute Ambulance X-Ray Laboratory
15 Out Door Separate Exercising Paddocks

3170 SACRAMENTO STREET
WE st 4929 San Francisco

Phone MI ssion 7282 Phone VA lencia 6552

Collonan Electrical & Mfg. Co.

Designers and Makers of

LIGHTING FIXTURES, ELECTRICAL APPLIANCES

Licensed and Registered
Electrical Contractors and Dealers

3201-11 MISSION STREET

BERT DAVIS & Co. Phone HE mlock 0457

CLOVERDALE CREAMERY

PURE MILK
Direct from Our Cows to Our Consumers

1818-1822 HOWARD STREET
San Francisco

Phone MA rket 0432

BAGS—RAGS—BOTTLES—IRON—METAL
RUBBER—MAGAZINES

JOS. LERER & SONS

Wholesale Dealers

398 ELEVENTH STREET
Residence, 739 14th Avenue Phone SK yline 4742
San Francisco

VARLEY DAIRY LUNCH

J. G. VARLEY

1546 FILLMORE STREET
Phone WA lnut 4816 San Francisco

Telephone WE st 5550

OSCAR J. KRON

VETERINARIAN

SMALL ANIMAL HOSPITAL

Dogs and Cats Treated and Boarded
Consultation Hours 9 to 12 a.m.; 5 to 7 p.m.

1386 GOLDEN GATE AVENUE

Changed Daily Phone GA rfield 1248

MOORE'S BOX LUNCH

Free Delivery

421 BRYANT STREET
San Francisco

Phone FR anklin 1716 Established 1894

Lock and Electric Repair Company

G. MILLER, Proprietor

Specialties: Yale Locks, Master Keying, Door Openers, Door Springs and Checks

462 TURK STREET
Near Larkin San Francisco

WM. PIEHL

Successor to A. Seaforth

SAUSAGE CASINGS, WHOLESALE AND RETAIL

1224 EVANS AVENUE
Phone AT water 5459 San Francisco

COMPLIMENTS
OF
Y-E MFG. CO.

SUNSET NUT SHELLING CO.
Importers — Exporters
Manufacturers
Shelled Nuts - Salted Nuts
520-524 FOLSOM STREET
San Francisco California

Phone MI ssion 4755
WESTERN POULTRY CO.
GUARANTEED FRESH KILLED POULTRY
Live and Dressed Fowls
3360 MISSION STREET
Store No. 2—4555 Mission Street, San Francisco

E. Parducci P. Domenici
San Francisco Sausage Factory
Specialita' in
OGNI GENERE DI SALUMI
505 DAVIS STREET
Telephone KE arny 4412 San Francisco

Phone HE mlock 5487 M. McWhirter, Prop.
Watson
Coat & Apron Supply Co.
Barbers', Waiters', Cooks' Coats
Bar Vests and Aprons
3345 SEVENTEENTH STREET
Bet. Valencia and Mission San Francisco

Phone UN derhill 3043
SCHMAH'S
DELICATESSEN
Home Cooked Salads a Specialty
505 HAIGHT STREET

Telephone GR aystone 3020
White Palace French Laundry
P. Castaing : B. Goiricelaya
Laundry Called for and Delivered
1567 CALIFORNIA STREET
San Francisco

H. G. SCOVERN & CO.
Time Recording Systems, Watchmen's Clocks, The Calculagraph, Employee's Time Clocks, Paper Dials, Instrument Charts, Ribbons, Etc.
We repair time stamps and clocks of all kinds.
301 Board of Trade Building
444 MARKET STREET
Phone KE arny 0717 San Francisco

R. J. Bartel Wm. Fauser Geo. Zahn
WILFERT'S
SAUSAGES, TONGUES, HAMS *and* BACON
Hams Prepared for Baking
Country Orders Solicited
118 TURK STREET
Phone FR anklin 0835 San Francisco

BEST WISHES
for the
NURSES AND MEDICAL STAFF
of the
SAN FRANCISCO SCHOOL OF NURSING
D. W. SCANLON
795 VALENCIA STREET

Telephone DO uglas 4177

RUBY BAKING CO.

466 UNION STREET
Bet. Grant Ave. and Kearny St.
San Francisco

Telephone BA yview 3619 Romani & Nieri, Props.

Richmond Ravioli Factory
Manufacturers of
TAGLIARINI AND RAVIOLI
and Mushroom Gravy
Free Delivery
308 CLEMENT STREET
San Francisco

Telephone EV ergreen 2439

LITTLE BEAR
Groceteria *and* Delicatessen
If It's Delicatessen, We Have It
5351 GEARY STREET SAN FRANCISCO

J. W. STACEY, Inc.
Medical, Scientific and Reference Books
Books for Nurses a Specialty
228 FLOOD BUILDING
Telephone GA rfield 0838 San Francisco

VELLA & CO.
POULTRY AND GAME DEPOT
Wholesale and Retail
506-508 CLAY STREET
Phone DA venport 8180 San Francisco

Phones: DO uglas 0688-0689

RALPHS-PUGH CO., Inc.
Direct Factory Distributors
Rubber Gloves, Sheeting and Sundries
530-532 HOWARD STREET
San Francisco

VAN LAAK BROS. & CO.
Manufacturers
BRUSHES *and* BROOMS
Dealers in
Janitorial and Household Supplies
Specialty: Clinch Brooms and Machine Brushes
3281 HARRISON ST. Tel. MI ssion 0683

G. RINALDO
Delicatessen
747 MARKET STREET

614 Mateo Street, Los Angeles, Calif.
3255 San Pablo Avenue, Oakland

SUR-VAL BOX LUNCH
Sandwiches and Lunches for All Occasions
1160 HOWARD STREET
Phone HE mlock 7444
San Francisco

Telephone DO uglas 6575

Roberts Manufacturing Company
LIGHTING FIXTURES
Incandescent Lamps
663 MISSION STREET
San Francisco

Phones: RA ndolph 3115—MI ssion 1040

WINN'S COTTAGE CHEESE

"Wins Its Favor by Its Flavor"

1033 VALENCIA ST.

J. C. Winn San Francisco

Phones: SK yline 9109-9110-3930

Orders Delivered Promptly

SIMPSON'S

Candies, Ice Creams, Frozen Pudding
Sandwiches, Lunches, Cigars

100-110 CLEMENT STREET
At Second Avenue

H. E. TELLER CO.
COFFEE TEA

550 FOLSOM ST.
SAN FRANCISCO

TELEPHONE SUTTER 28

Res. 943 Bosworth St. Res. Phone RA ndolph 10532

PETER SORENSEN

CONCRETE CONSTRUCTION

Office and Yard
2652 HARRISON STREET

At water 0419 San Francisco

Phone WE st 1177

MME. J. TROUILLET

FRENCH LAUNDRY

Silks, Embroideries, Laces and
Lace Curtains Specialties

All Work Done by Hand—Like New

2131-2133 FILLMORE STREET

Bet. California and Sacramento San Francisco

Phone GA rfield 3157 August Seitz, Prop.

ST. FRANCIS BAKERY

AND CONFECTIONERY

Birthday and Wedding Cakes

Light Lunches

1243 STOCKTON ST. Near Broadway

Telephone VA lencia 2452 J. Fassler, Prop.

SAN BRUNO HOTEL

ROOMS

At Reasonable Rates

Table Board, $7.50 per Week
With Room, $8.50 per Week

1470 SAN BRUNO AVENUE

Near Army Street San Francisco

Famous wherever good cooking is talked about

Quality—Service—Value

SOLARI'S GRILL

Mrs. Mary K. Solari, Proprietor
Established 1906

354 GEARY STREET, SAN FRANCISCO
Adjoining Hotel St. Francis
Telephones DO uglas 2161 and 2162

Phone FR anklin 7162 Mme. J. Loupy

Sutter Street French Laundry

Silks, Embroideries, Laces and Lace Curtains by New
Process Done Up As New

Ladies' Lingerie Done Up As New
Gentlemen's Underwear Mended If Requested
Dry Cleaning a Specialty

Blankets Done Up by New Process

1228 and 1230 SUTTER STREET

Near Polk San Francisco

Texas Chili Parlor
116 Embarcadero

New Post Office Lunch
105 Embarcadero

Panama Canal Restaurant
30 Embarcadero

Where the famous Chili, Clam Chowder, Hot Cakes
and Coffee are served

Established Since 1906

Phones: WE st 6378—WE st 0178

Orders Promptly Delivered

Paulsen's Confectionery

Ice Cream, Sherbets, Frozen Puddings

Fancy Cakes of All Descriptions

2830 BAKER STREET
San Francisco

Tel. VA lencia 5727 C. Lafon, Prop.

National French Bakery

WHOLESALE AND RETAIL

1378 FAIRFAX AVENUE San Francisco

"HEALTH FIRST"

Purity Spring Water Company

2050 KEARNY STREET
DA venport 2197-2198 San Francisco

Phone WA lnut 6714

PANHANDLE BAKERY

Louie Larsen, Proprietor

GENUINE DANISH PASTRY

Danish Layer Cakes and Dinner Rolls our Specialty

1598 FULTON STREET
Cor. Lyon Street San Francisco

Frieda Schmidt-Brauns Prop. F. W. Kracht Manager

PALM GARDEN GRILL

GOOD FOODS *BEST COOKING*

LIGHTNING SERVICE

931 MARKET STREET
Tel. KE arny 4633 San Francisco

Phone DA venport 7850

LONGO & CO.

WHOLESALE FRUITS AND VEGETABLES

Hotel, Restaurant, Club, Hospital and Steamship Supplies a Specialty

529-531 FRONT STREET
San Francisco

Telephone AT water 2465

ORANGE BLOSSOM CAKE SHOP

J. M. Sekera, Prop.

Wedding Cakes, Danish Pastries and Parties a Specialty

Sandwiches and Coffee

2443 MISSION STREET

Phone WE st 0763 A. Mirande, Prop.

Lamaysou French Laundry

Laces and Lace Curtains a Specialty

Ladies' and Gentlemen's Underclothes Done Up in the Best Style

Quick Work a Specialty. Washing Called for and Delivered. All Work Done by Hand

2669-2671 SUTTER STREET

A. Pellegrin J. Lagane

Original French Bakery

BIRTHDAY *and* WEDDING CAKES

Our Specialty

Also a Complete Line of French Pastries

2751 MISSION STREET
Phone AT water 4999 San Francisco

Phone WA lnut 4817 A. Mirande, Prop.

Liberty French Laundry

Embroideries, Laces and Lace Curtains Done up Like New

Gentlemen's Washing a Specialty

2159 GEARY STREET
Bet. Scott and Divisadero San Francisco

AT water 3803

STANDARD BAKERY
A. SCHEELE, Prop.
FINE CAKES, PIES and PASTRY
BREAD and ROLLS

2767 21ST STREET SAN FRANCISCO

Telephone MI ssion 7123

HADERLEIN & EBERL
Wholesale and Retail
Pork Packers
All Kinds of Sausages, Ham, Bacon, Lard, Etc.
2441 FOLSOM STREET
San Francisco

M. Noldt, Proprietor

RESTAURANT *and*
STAR DELICATESSEN
SPECIALIST ON SALADS

2323½ MISSION STREET
Near 19th Street San Francisco

Phone UN derhill 6085

I. L. HILLMAN
Wholesale
Butter and Eggs

1213 FOLSOM STREET

COMPLIMENTS OF

ROBERTS
AT THE BEACH

Telephone WE st 3414

HACK'S BAKERY AND
CONFECTIONERY
Philipp Hack, Proprietor

1595 POST STREET
Corner Laguna San Francisco

S. Ricasi, Prop. P. Colonna, Mgr.
Telephone GA rfield 0657

MILANO SAUSAGE MFG. CO.
IMPORTED AND DOMESTIC
GROCERIES
Manufacturers of All Kinds of Italian Sausages
1337 GRANT AVENUE San Francisco

Call WE st 5828

V. C. HOWE & CO.
CHIMNEY SWEEPING
Furnace and Fireplace Experts
We Repair Defective Chimneys and Fireplaces
2222 BUSH STREET

Phone OR dway 4230 C. Bourdet

HIGH GRADE FRENCH
LAUNDRY
Laces and Curtains a Specialty

1558 BUSH STREET
Near Van Ness Ave. San Francisco

Phone WE st 4633

JOSEPH F. HOTTER
Manufacturer of
WINDOW SHADES
First Class Repairing
A Better Shade

1540 FILLMORE STREET San Francisco

Telephone WE st 2172

ORIEL GLASS WORKS
OF SAN FRANCISCO

BENT GLASS OUR SPECIALTY

Etching, Chipping, Sand-Blasting

2845 GOUGH STREET
Near Greenwich Street San Francisco

KEYSTONE WATER CO.
A. A. Dowst, Manager

Rock Hill Spring Water—Sterilized Water
Distilled Water (U.S.P.)

130 RUSS STREET
HE mlock 0170 San Francisco

Telephone DO uglas 0222

ORANGE BLOSSOM CANDIES

144 SECOND STREET
Laurence Cerf, Prop. San Francisco

Phone DA venport 6379 Private Booths for Ladies
Where Busy People Get Service and Quality

JOHN'S
Formerly Cold Day Restaurant

FRESH FISH AND SALADS OUR SPECIALTY
Closed Sundays

We Use a Charcoal Broiler for Our Fish and Steaks

537 SACRAMENTO ST.
Bet. Montgomery and Sansome San Francisco

PARKSIDE BAKERY
Good wholesome bakery goods are necessary and vital to all of us.

All our products are really nutritious because we use the best and purest ingredients.

Your kind patronage is solicited

1709 TARAVAL STREET
Phone SU nset 3967

Quality *Service*
Phone AT water 2090

JEWEL BAKERY
PIES, CAKES AND PASTRY

1149 VALENCIA STREET

Telephone MI ssion 2948 Ernst Schudel

Our Motto—"Quality and Cleanliness"

MAJESTIC BAKERY
QUALITY CAKES, PIES AND PASTRIES

Fresh Bread and Rolls Daily
At 2:00 p.m.

3109 TWENTY-FOURTH STREET
Near Folsom St. San Francisco

Meet Us in Our New Home

INDEPENDENT LAUNDRY

18TH AND FLORIDA STREETS
Telephone UN derhill 0474

JOHN KANE, Proprietor

LOG CABIN TAVERN
A Somewhat Different Place to Eat

FOOD OF QUALITY

34 THIRD STREET
Near Market San Francisco

GEORGE KLING, Prop.

IRVING CAKE SHOP
FRENCH AND DANISH PASTRY

1360 IRVING STREET
Corner 15th Avenue MO ntrose 6589

Milo Coffee Company, Inc.

WALK A MILE FOR
"MILO"

759 HARRISON STREET
DO uglas 4322 San Francisco

Tel. WE st 1111 Hot Bread and Rolls at 4 p.m.

C. H. MOELLER

BAKERY *and* CONFECTIONERY

ICE CREAM AND CANDIES

1891-1899 UNION STREET
Corner Laguna Street San Francisco

HE mlock 3777

MAJORI CREAMERY

MAJORI BRAND BUTTER

PURE PASTEURIZED

Churned Fresh Daily From Pure Pasteurized Cream

1629-1632 HAIGHT STREET
San Francisco

Telephone DA venport 0781

THE MAYFAIR COFFEE SHOP

Our Specialty—Home Cooking—Home-Made Pies and Cakes—Soda Fountain

131 MARKET STREET SAN FRANCISCO

SINCE 1875

S. MARIANI & SONS

Your
Hardware
Friends

3364 MISSION STREET
23rd and FLORIDA STREETS

Green and Dried Fruits, Potatoes, Onions, Beans
Poultry, Eggs, Game, Produce, Etc.

DE BACK & CO.

Growers, Jobbers and Distributors

Phone DA venport 5840
168-172 WASHINGTON STREET
400-420 DAVIS STREET

Telephone MI ssion 5736

METZ CREAM DOUGHNUT CO.

HOME MADE
SUGAR-JELLY CRULLERS

2820 TWENTY-FOURTH STREET

Phone MA rket 0060

THE DRYRITE COMPANY OF CALIFORNIA, Inc.

SUPERIOR LINEN TOWEL SERVICE

Minimum Cost

3840 EIGHTEENTH STREET

Phone MA rket 2560

THE MYRTLE BAKERY

AND CONFECTIONERY

LUNDBERG & SCHMUTZ, Props.

All Kinds of
Bread, Cakes, Pies and Confectionery
Wedding and Birthday Cakes a Specialty

543 HAIGHT STREET

NURSERIES: EAST OAKLAND, CALIF.
Phone EL mhurst 0020

DOMOTO BROS.

WHOLESALE FLORISTS *and* SUPPLIES

167 FIFTH STREET
Telephone DO uglas 3249 San Francisco

Phone UN derhill 2964 G. W. Harms

WM. E. HARMS & CO.

DEALER IN

BAGS, BARRELS *and* BOTTLES

1668-1670 MISSION STREET

Established 1898

GOLDENRATH'S

If It's Delicatessen, We Have It

Open Until Midnight Every Day

1758 FILLMORE ST. at SUTTER

Phone FI llmore 5158 San Francisco

Phone HE mlock 7918

HAYES VALLEY BAKERY

WM. STITZ, Proprietor

Best Cakes, Pies, Pastry, Bread, Etc.

581 HAYES STREET

L. Giambruni A. Solari S. Guerrini
A. Briasco G. Obujen

Golden Gate Macaroni and Paste Factory

Briasco & Co.

2930-2932 OCTAVIA STREET

Bet. Filbert and Greenwich

Phone WE st 2813 San Francisco

GOLDEN WEST BAKING CO.

BREAD OF ALL KINDS

For Grocers and Restaurants

3355 SEVENTEENTH STREET

Phone MA rket 3439 San Francisco

Phone MO ntrose 5249

GOLDEN BROWN BAKERY

Wm. F. Wucherer, Prop.

CAKES AND FRENCH PASTRY

Birthday Cakes a Specialty

2034 IRVING STREET

Near Twenty-Second Avenue San Francisco

COMPLIMENTS OF

S. GUMPERT CO.

2333 GREEN STREET

We Are Fair to Your Stomach, Your Pocket and Union Labor

Gough Street Coffee House

Theodor Denda, Prop.

26 GOUGH STREET

Near Market and Haight Sts.

Phone MA rket 2062 San Francisco

Phone SU tter 8968 Phone DO uglas 3274

Golden Rule Cafe Restaurant

FRED H. OHE, Proprietor

Shell Fish Soft Drinks Oyster Cocktail
Sandwiches

765 MARKET STREET

Opposite Grant Avenue San Francisco

Telephone WE st 7154

Gassmann's French Pastry Shop

Birthday, Wedding Cakes and Party Orders A Specialty

French and Home-Made Pastry Baked Daily

1761 FILLMORE STREET

Near Sutter Street San Francisco

Phone WE st 4109

Open Evenings and Sundays Till 11 P. M.

CHARLES FREIS

SMOKED MEATS — DELICATESSEN
ROAST STUFFED CHICKENS

1415 FILLMORE STREET
Between Ellis and O'Farrell San Francisco

Phone MA rket 5226

CROWE & HASSELBACH

Wagon, Truck and Auto Makers

438-440 SEVENTH STREET
San Francisco

Phone WE st 8366 F. G. IACONA

FRANK'S DELICATESSEN

QUALITY STORE — STEAM TABLE

2117 CHESTNUT ST. San Francisco

California Wiping Materials Co.

WIPING RAGS
Cheese Cloth, Cotton and Wool Waste
Sponges and Chamois

60 FEDERAL STREET
Phone KE arny 2291 San Francisco

Telephones: WE st 3779—WA lnut 3932
We Call and Deliver in the Peninsula Twice a Week

MME. FERRAN

FRENCH LAUNDRY DRY CLEANING

Formerly Established on Polk St., Near Clay

2843-45 CLAY STREET
Bet. Scott and Divisadero San Francisco

Phone WE st 6866

F. BAYLACQ

FRENCH LAUNDRY

Laces, Lace Curtains, Silks and Flannels
Washing Called for and Delivered

1861-1863 O'FARRELL STREET

FILLMORE ELECTRIC CAKERY *and* COFFEE SHOP

J. WELTER, Prop.

1614 FILLMORE STREET

Phone MA rket 1881

BUKER'S BIRD STORE

Importers of
Aviary, Aquarium and Poultry Supplies
Birds, Rare Animals and Gold Fish

1170 MARKET STREET
San Francisco

California Athletic Goods

TENNIS — ARCHERY

"Made For Champions"

California By-Products Co.

2067 SAN BRUNO AVE.
San Francisco

BEST EVER DOUGHNUT BAKERY

1590 FOLSOM STREET

Albert Huber, Manager Free Baths
Phone KE arny 5967

CENTRAL HOTEL

574 THIRD STREET

EDWARD ROLKIN, Proprietor

One Block from S. P. Depot San Francisco, Calif.
500 Rooms; Hot and Cold Water in Every Room;
Large Ground Floor Lobby; Call Bells; Street Cars to
All Parts of the City Pass the Door

Rooms per Day, 35c to $1.00
Rooms per Week, $2.25 to $5.00

D. Zerga M. Cafferata

CAFFERATA & ZERGA

Makers of
Tortellini, Ravioli, Tagliarini, Fresh Noodles and
All Italian Pastes with Eggs

A Complete Line of
IMPORTED *and* DOMESTIC GROCERIES
Goods Delivered Free to All Parts of the City

700 Columbus Ave., Cor. Filbert
Phone DO uglas 1444 San Francisco

D. N. & E. WALTER CO.

WHOLESALE
DRAPERIES, FLOOR COVERINGS, WINDOW SHADES
BEDDING SUPPLIES

562-572 MISSION STREET
Telephone SU tter 0100 San Francisco

HERMAN'S

Famous Real Dutch
POTATO SALAD

Fresh Every Day
by the pound or by the ton

4435 GEARY STREET
Bet. 8th and 9th Aves. Phone SK yline 3133

Wholesale Retail

L. F. ARMKNECHT

PIONEER MARKET

Makers of "A" Brand Corn Beef and Drippings

3318 MISSION STREET
San Francisco
Phone MI ssion 5520

A. B. C. MALT SUPPLY CO.

MALT SYRUP AND ALL KINDS
OF MALT

3252 MISSION STREET

Phone: DA venport 8249

MINERVA GRILL

Peter Grammatikos, Prop.

OLD ROMAN COOKING

723 FOLSOM ST. San Francisco

Phone DA venport 0490

BOARDMAN'S

Sandwiches

"MELLOWMADE COFFEE"

Service with a Personality

11 MAIN STREET

C. F. Allardt F. E. Harmon, General Manager
Telephone MI ssion 3213

JENKINS MACHINE WORKS

ENGINEERS AND MACHINISTS

Estimates Given

Repairing Machinery of Every Description

Office and Works:
COR. EIGHTEENTH ST. and TREAT AVE.

Blankets and Curtains a Specialty. Hand Work Only

J. L. MARQUE J. R. MARTINEZ

New Mission French Laundry

GOOD WORK AT REASONABLE PRICES

4455 MISSION STREET
Phone RA ndolph 2246 San Francisco

Phone MA rket 6132 — 5 Gallon Bottles

Crystal Spring Water Co.

Distributors of
PURE DRINKING WATER

The Purest and Best Water in the City

Office 1684 15th Street — San Francisco

Sarah Bluxome Wooster — Cornelia Bluxome

OFFICE TOWEL SUPPLY CO.

509-11 MONTGOMERY STREET
Near Sacramento

Your Patronage Solicited — Phone DO uglas 1129

CHRIS'S GRILL

Food for Quality

AT 993 MARKET STREET
AND 19 SIXTH STREET

Phone KE arny 2631 — San Francisco

Eat at Chris's. Open Day and Night
25 Private Booths

Phone MO ntrose 6014

NEW PORTAL BAKERY

Harold Schmidt

Our Specialty
Cakes for Birthdays — *Weddings and Parties*

41 WEST PORTAL AVENUE

Tel. HE mlock 3517 — Otto L. Meyer

COLONIAL BAKERY

Fancy Cakes for All Occasions

Orders Taken For Wedding and Birthday Cakes

449 DIVISADERO ST. — San Francisco

Metz Superior Doughnuts

Home-made, Whole Wheat, Sugar, Jelly and
FRENCH DOUGHNUTS

1711 HAIGHT STREET
Near Cole St. — San Francisco
Shop Phone: EV ergreen 9132

EATS — *DRINKS*

The
BARREL HOUSE

J. B. Brown

46 THIRD STREET
Phone DO uglas 4459 — San Francisco

Phone WE st 2864 — Everything First Class

NEW ENGLAND BAKERY

Karl Henne, Prop.

Hot Bread, Parker House Rolls and Cream Biscuits Every Day

A large variety of Home Made Cakes and Pies
Always on Hand

1709 DIVISADERO ST. — San Francisco

Telephone GA rfield 3765 — F. Casissa

Buon Gusto Sausage Factory

Imported and Domestic Groceries

SPECIALTY OF ITALIAN SAUSAGES
Wholesale and Retail

458 COLUMBUS AVENUE
San Francisco

Central City Chemical Co.

Phone DO uglas 4314 Leo Gordon, Prop.

Gordon's Sea Food Grotto

Shell Fish of Every Description

1014 MARKET STREET

Upstairs
FERRY BUILDING
San Francisco

All Orders Promptly Attended to — Deliveries to All Parts of the City

A. FAENZI

Wholesale and Retail
LIVE AND COOKED CRABS

3132 SCOTT STREET
Phone FI llmore 2381 San Francisco

Phone GR aystone 8812

THE ELITE BAKERY

FINE CAKES AND PASTRY

Birthday and Wedding Cakes a Specialty

EMIL SCHICK, Prop. 1557 HYDE ST.

S. Bonaccorsi G. Bonaccorsi L. Bimbi

Florence Ravioli Factory

FRESH RAVIOLI AND TAGLIARINI DAILY

Imported and Domestic Groceries

Phone DO uglas 3689
1412 STOCKTON STREET
San Francisco

EL CAPITAN DAIRY LUNCH

Food of Quality

1172 MARKET STREET
2597 MISSION STREET

Telephone WA lnut 4811 CONRAD MADALER

FELDERMANN'S GRILL

A GOOD PLACE TO EAT

1718 FILLMORE ST. San Francisco

Phone MA rket 7447 E. Klasser, Prop.

EUREKA VALLEY BAKERY

Quality Goods Our Specialty

490 CASTRO STREET
Near Eighteenth San Francisco

Telephone KE arny 3448 Established 1892
SAW FILING—Linotype, Miller, Stereotype, Carpenter, Butcher, Band, Circular, Wood and all kinds of Saws.
KNIFE GRINDING—Paper Knives, Planer, Snips, Shears, Blades, Square Shears, Razors, Scissors, Metal Tail Cutters

EDWARD E. CONN

Saw Filer—Knife Grinder

Dealer in Imported and Domestic Cutlery, Cooks' and Butchers' Knives and Cleavers, French Butcher Saw Blades, Agent E. C. Atkins & Co. Paper Knives
27 CLAY STREET, near Embarcadero

Evergood Pork & Delicatessen Store

RAUSCHER & SONS

Manufacturers of High-Grade
SAUSAGES *and* DELICACIES

Quality and Cleanliness Is Our Motto

2449 MISSION STREET
Phone AT water 1323 San Francisco

Phone VA lencia 7866 MINNIE NELSEN

EL CAPITAN BAKERY

2335 MISSION STREET SAN FRANCISCO

ALHAMBRA CAKE SHOP

2310 POLK STREET

LOUIS MONOZON AND PAUL WEISS
Proprietors

Phone GR aystone 5794

F. E. BOOTH COMPANY, Inc.

Packers of
"CRESCENT" BRAND
Canned Sardines, Fruits and Vegetables

Head Office:
110 MARKET STREET

Phone FR anklin 5929 F. A. Courtoil, Prop.

ALPINE GRILL

A Good Place to Eat

The Very Best Food Served Here or to Take Home
Lunch 45c : Dinner 65c
Also a la Carte

COR. PINE and LEAVENWORTH

ANCHOR COMMERCIAL CO.

CORKS—BOTTLES—WIPING RAGS

1669 FOLSOM STREET
Geo. Wheeler, Prop. Phone MA rket 0770

Robert Campbell, Mgr. Phone SU tter 2840
Rates 75c to $1.00; $1.00 to $2.00 for 2 Persons

ACME HOTEL

250 ROOMS—NICELY FURNISHED

From the Ferry Take Mission Street Cars Direct.
From 3rd St. Depot Take Fourth Street Car Direct.
Good Service; every convenience; special rates by the Week or Month.

819 MISSION STREET
Near Fourth San Francisco

Telephone HE mlock 1220

ACME BOTTLE SUPPLY CO.

Wholesale and Retail Dealers in
NEW AND SECOND-HAND BOTTLES

516-524 TOWNSEND STREET
Bet. 6th and 7th Sts. San Francisco

Phone DA venport 5180

Special Attention to Country Trade

Vulcan Macaroni Company

Manufacturers of
HIGH-GRADE ALIMENTARY PASTE

425-427 BROADWAY
San Francisco

Phone MA rket 1177 E. Rauscher, Prop.

Ashbury Heights Bakery

HOME-MADE BREAD, PIES AND CAKES
Wedding and Birthday Cakes to Order

1432 HAIGHT STREET
San Francisco

Phone DO uglas 4290

AMERICAN CASING CO.

DIRECT IMPORTERS
Wholesalers and Distributors
HOG, SHEEP AND BEEF CASINGS

342 FOURTH STREET
San Francisco

Phone BA yview 4185

Sugar Bowl Pastry Shoppe

Full Line of Assorted Fancy Cakes, French and Danish Pastries, Delicious Coffee Cakes and Pies. Cakes for all occasions made to order

All Baking Done on Premises

3640 BALBOA STREET

BEAULIEU
VINEYARD

SINSHEIMER & CO.

COLONIAL GRAPE
PRODUCTS CO.

Phones: MA rket 9541, MA rket 0766
Member Builders' Exchange

Eclipse Lime and Cement Co.
MONTEREY AND LAPIS SAND
Plasterers' and Masons' Supplies
Wholesale and Retail
145 LANDERS STREET
Next Sibley Grading & Teaming Co.'s Yard

COMPLIMENTS
OF
ELECTRIC CORPORATION

W. F. MURASKY
AUTO REPAIR
45 DUBOCE
Telephone MA rket 1501

COMPLIMENTS
OF
GERSON & BREYER

A. LaCosta I. Garcia
New Star French Laundry
All Work Done by Hand
Work Guaranteed First Class
311 FOURTH AVENUE
Phone SK yline 9402 San Francisco

TEMPLE GRILL
14TH AND GUERRERO
STREETS

LEVI STRAUSS
AND CO.

Chas. Abraham, Mgr.
1141 Fell St.
UN derhill 7859

Factory and Store Phone
MA rket 7432

Quality Pork and Sausage Co.

Manufacturers of
HIGH-CLASS SAUSAGE AND
MEAT SPECIALTIES

401 Divisadero Street, Cor. Oak Street
San Francisco, Calif.

Phone GR aystone 4484

THE
ELITE FRENCH LAUNDRY
J. Victor, *Prop.*

ALL HAND WORK

1031 Hyde St., Bet. Pine and California
San Francisco, Calif.

DO uglas 4086

**Refrigerating &
Power Specialties Company**

788 S. EMBARCADERO
San Francisco, Calif.

X-L DONUT SHOP

Specializing in
QUALITY HOME MADE DOUGHNUTS
Orders Taken for Clubs and Parties

574 HAIGHT ST.

Prompt Service

Phone DA venport 4312

FOR BETTER CANDIES TRY

APPLE BLOSSOM
CONFECTIONERY

Light Lunches—Home Made Pies—Pastries
Pure Coffee

330 Market St.

San Francisco

A. D. ZANETTI & CO.

LOOSE LEAF LEDGER FORMS
RULED FORMS

1701-5 Kirkwood Avenue
Phone MI ssion 0717

RESTAURANT

MARTINS AT THE BEACH
REGULAR HAM & EGGS

1251 48TH AVENUE
San Francisco

A-1 FRUIT DEPARTMENT

FRESH FRUITS AND VEGETABLES
All Home Products

Store No. 1: 2241 MISSION STREET
Store No. 2: 180 6th STREET

New Commercial Restaurant
619 BROADWAY

Our Motto
"To Please Our Patrons"

MO ntrose 4204

J. A. ROBINSON
QUALITY MARKET

84 West Portal Ave.
4401 Cabrillo St.
San Francisco

DRINK

FALSTAFF DUBLIN STOUT

THE CHOICEST PRODUCT OF
THE BREWER'S ART

Is an ideal liquid food beverage for physicians to prescribe for invalids, convalescents and nursing mothers.

Distributed by
RAPKEN & COMPANY, LTD.
2439-41-43 Sutter St., San Francisco, Calif.

Free Delivery *Service and Quality*

Phone HE mlock 5031

Standard Wholesale Fruit Co.

FRUITS AND VEGETABLES

Department 74 Crystal Palace Market

DO uglas 4336

RUSSIAN TEA ROOM

326 SUTTER STREET
San Francisco

Joseph Solari, George Solari, Lawrence Solari

J. SOLARI & SONS

Receivers, Distributors, Jobbers

WHOLESALE FRUIT AND PRODUCE

108-110 Washington St., 105-107 Oregon St.
San Francisco, Cal.

Office Phone
DA venport 2270

Residence Phone
SK yline 5213

Phone KE arny 0510-0511

PEERLESS LAUNDRY CO.

"The House of Cleanliness"

P. SANTUCCI
General Manager and President

444-5th Street San Francisco, Calif.

SILVER *Wet and Dry Wash* **LAUNDRY**

1212 SILVER AVENUE
SAN FRANCISCO
Phone RA ndolph 1896

Wet Wash *Dry Wash* *Family Finish* *Finish*

REAL COFFEE
We know how to make it

JULIO'S RESTAURANT

SPECIAL CHICKEN AND RAVIOLI
DINNERS EVERY NIGHT

"We Serve You Well"

1331 Grant Ave. Phone SU tter 8936
San Francisco

Phone DO uglas 4057

Italian-American Paste Co.

[incorporated]

Manufacturers of High Grade
MACARONI, VERMICELLI AND
FANCY PASTES

466-478 Green Street
San Francisco

QUICK SERVICE

Johnstone, the Sandwich Man

Hot sandwiches : *Percolated* coffee

John Henry Nash Building
441 Sansome Street, near Clay
San Francisco

PR ospect 1357 PR ospect 7972

Almond Blossom Restaurant

CANDY STORE, CIGAR STORE

S. & D. J. Kappatos, *Proprietors*

1023 VAN NESS AVENUE
Cor. Geary
San Francisco

Phones: UN derhill 5852—MA rket 3851

IMPERIAL GRILL

Preovolos Bros.

Delicious Coffee

"Exclusively for those who appreciate the best"
Quality — Service — Popular Prices

9 JONES STREET, Near Market
107 GOLDEN GATE AVE., Near Jones

Maurice S. Belber, Owner Tel. PR ospect 6000

HOTEL MARK TWAIN

Luxurious Appointments—Every Room with Bath

Single $2.50; Double $3.50
Twin Beds $4; Suites $6 to $7

345 TAYLOR STREET
San Francisco

Telephone GR aystone 6690

RED CHERRY

F. X. Schwarzenbek, Prop.

PASTRY SHOP AND CAFE

Special Lunches and Dinners

1507-1511 POLK STREET
Bet. California and Sacramento Streets

Telephone MA rket 6876

H. WENIGER

ORTHOPAEDIC APPLIANCES

Surgical Instruments Repaired
Special Instruments to Order

143 VALENCIA STREET
Near Market San Francisco

Telephone FR anklin 3800 S. Clauzade

HOTEL ARLINGTON

480 ELLIS STREET
N. E. Cor. Leavenworth
San Francisco

Phone WE st 1134 Phone FI llmore 6581

SHENSON'S

INCORPORATED

KOSHER BUTCHERS AND
SAUSAGE MANUFACTURERS

1053-1055 McALLISTER STREET
San Francisco

L. YCRE J. FOGLIACCO

YCRE FRENCH BAKERY

The Home of Crisp Rolls

THE BEST SINCE 1906

Phone FI llmore 3535
1923-25 FILLMORE STREET
San Francisco

Phone GA rfield 3796

Goods Delivered to all parts of the city
free of charge

Italian-French Baking Co., Inc.

Italian and French Bread

Specialty of
Biscuits Grissini Lagasse Bread
Genovesi Panettone

1353 GRANT AVENUE

Telephone WE st 2206

WAXMAN'S BAKERY

Russian Rye Bread
Our Specialty

Retail Stores:
1080-88 McALLISTER STREET
5454 GEARY 1316 FILLMORE

Telephones: DO uglas 1352, DO uglas 2975

Kuvalis Meat Company

WHOLESALE BUTCHERS

780 FOLSOM STREET
San Francisco

EXCHANGE SANDWICH SHOP NO. 1

N. Ballagh

241 CALIFORNIA STREET

"Where Food Is Better"

Compliments of

THE HELBING HAT CO.

Telephone KE arny 7166

California Bag Company

Wholesalers and Retailers of
BURLAP BAGS

584 FOURTH STREET
San Francisco

Commerce Sandwich Shop

120 Van Ness Avenue
Phone MA rket 3147

OPEN FROM 6:30 A. M. TO 8 P. M.

Telephones:
DA venport 4486, DA venport 6398

Coppa's Italian Restaurant

A BOHEMIAN PLACE

120 SPRING ST., off California
Bet. Kearny and Montgomery
Opp. California Market

Phone GR aystone 2206-2207

Attractive Quality

S. COMPAGNO & SON

POULTRY, GAME, ETC.

Cable Market, 1450 Polk St.

ROY'S SANDWICH & COFFEE SHOPPE

LUNCH AND BREAKFAST
A SPECIALTY

411 Sansome Street

Prompt Delivery EV ergreen 0595

STATE MARKET

Sanfilippo Bros., *Props.*

Dealers in High-Grade
GROCERIES, MEATS, VEGETABLES
AND POULTRY

4751 Geary Street Corner 12th Ave.
San Francisco

Phone DO uglas 7159

COLUMBIA SOAP & CHEMICAL COMPANY

[incorporated]

221 CLARA STREET
San Francisco, Cal.

SAN BRUNO BAKERY & CONFECTIONERY

We Specialize in
HOME-MADE PIES AND CAKES
Orders Taken for Birthday and Wedding Cakes

150 SILLIMAN STREET
Telephone DE laware 1795

AL'S BAKERY

5110 3RD STREET
Tel. MI ssion 2047

We take pride in the quality of our cakes.
They are second to none.

COLUMBUS LAUNDRY

FIRST-CLASS WORK A SPECIALTY
Prices Reasonable
TRY US

1627 Powell St. Phone DO uglas 0459

Phone PR ospect 1577 Res.: 735 Chestnut St.

G. MANISCALCO

Wholesale Dealer in
LIVE AND COOKED
Crabs and Lobsters

Office Phone PR ospect 5348
31 Houston St., off Columbus Ave.
Bet. Chestnut and Francisco, San Francisco

Phone AT water 2519 FANCY GOWNS

Modern Dyeing & Cleaning Works

E. Schmidt & Co.

OFFICE & WORKS: 811 TREAT AVENUE
San Francisco, Cal.

EAGLE DOUGHNUT and SANDWICH SHOP

Elmer Cramer, *Prop.*

92-2ND STREET

Compliments of

ASSOCIATED FOOD STORES

Phone WA lnut 1717

J. B. BOOMER, M.D.V.

VETERINARIAN

Office: 530 FULTON STREET
San Francisco, Cal.

COMPLIMENTS OF

E. W. PRODUCTS CO.

MINCE MEAT MANUFACTURERS

976 Bryant Street

COMPLIMENTS OF

21ST ST. RESTAURANT

First Class Meals

REASONABLE PRICES
2948 21ST STREET

Phone RA ndolph 8564 Jos. Marchionni Co.

Excelsior Malt & Syrup Co.

Malt Syrup for Home Use

Barrels, Kegs and Bottlers' Supplies

4441 MISSION ST. SAN FRANCISCO

Phone VA lencia 1118

Stella d'Italia Restaurant

SPECIAL ITALIAN DINNERS

3247 MISSION STREET
Bet. 28th and 29th
San Francisco

AIRFLEX
MATTRESS CO.
The world's largest retail mattress factory.
Airflex products are made and sold only at 1687 Market Street

Phone VA lencia 9833

CHRONIS BROS.

HIGH GRADE HOME-MADE CANDIES

Special Lunch and Dinner

2364 Mission St., Near 20th
San Francisco

A Popular Place to Eat

BUSH DAIRY LUNCH

M. E. Richeson, *Prop.*

Good Eats

1407 BUSH STREET
Near Polk

Phone WE st 2171

YERBA BUENA FRENCH LAUNDRY

2128 LOMBARD ST.
Bet. Fillmore and Steiner

MARGARET BURNHAM'S COTTAGE CANDIES

Made Fresh at the Cottage

Oakland Berkeley San Francisco

Phones GR aystone 0126-0127-0128

ROMEY'S MARKET

CHOICE SELECTED MEATS & POULTRY

Fruit and Vegetable Department

2150 POLK STREET

Phone DO uglas 8758

BARSOTTI MARKET

L. BARSOTTI, Prop.

FANCY GROCERIES, FRUITS AND VEGETABLES

1877 Stockton Street

Phone DO uglas 5183

Kelly's Sandwich Shop

HOT & COLD SANDWICHES
SODA FOUNTAIN SERVICE

Try our Famous Malted Milk

107 New Montgomery St., Near Mission

George Likas, Inc.

IDEAL RESTAURANT
***and* Coffee Shop**

4637 MISSION STREET
Opp. Ocean Ave.
Phone RA ndolph 8731 San Francisco, Calif.

Telephone GA rfield 3372 Joe Guzzetta, Prop.

JOE'S MARKET

CHOICE GROCERIES

Fresh Fruits and Vegetables, Fancy Poultry

745-51 Columbus Avenue

FR anklin 2462

OLYMPIC HOTEL
COFFEE SHOP

LUNCHEON 45c
SPECIAL DINNER 65c

Direction T. C. LEATZOW

232 Eddy Street San Francisco, Calif.

Phone KE arny 3077

MME. B. RAUJOL

FRENCH LAUNDRY

258 THIRD ST.
San Francisco

Phone LO ckhaven 3761

HANDY DELICATESSEN

J. ZICKERMANN, PROP.

IMPORTED AND DOMESTIC GOODS

Special Orders for Parties in Salads and Cold Meats

1815 Irving Street, Near 19th Ave.
San Francisco

COMPLIMENTS OF

California Orange Drink Co.

Ferry Building, San Francisco
(Southern Pacific Entrance)

Distributors for Northern California for
SINTZEL ORANGE MILL

NATHAN K. HERZOG, *General Manager*
Phone DA venport 1398

Phone SU tter 5137

THEISEN & CARRIE

SHAMROCK BRAND

Corned Meats

285 Sixth Street San Francisco

Phone VA lencia 7513 B. JANSSEN

BAY VIEW BAKERY

HOME MADE
FANCY CAKES, PASTRY, BREAD & ROLLS

4532 Third Street San Francisco

WE st 8991 Telephones WE st 6230

ONORATO BROS., Inc.

DEALERS IN

Poultry and Meats

FISH, SHELL FISH *and* CHOICE MEATS

1336 Fillmore Street San Francisco, Calif.
Across from New Fillmore Theatre

Cleaned Fresh and Bright—with "Tetralite"

THE ODORLESS

Cleaners and Dyers

555 Alabama Street
Phone UN derhill 5107

MRS. A. CERVEAU, *Prop.* H. CERVEAU, *Mgr.*

Telephone MI ssion 2039

Franco-American Laundry

Lace Curtains a Specialty

3193 MISSION STREET
SAN FRANCISCO

Phone DO uglas 1531

New San Francisco Bakery & Grocery

BENETTI, *Prop.*

Italian and French Bread, and Panettone

423 UNION STREET
Corner Sonora San Francisco

Telephone DA venport 4774

FERRY MARKET

Ship Stores—Importers

Wholesale Dealers in
FRESH AND SALT MEATS
Produce, Provisions, Poultry, Vegetables and Fruits

137-139 SACRAMENTO STREET

NILSSON'S DELICATESSEN

624 IRVING STREET
MO ntrose 0450

Wholesale E. JANIGIAN, Prop. *Retail*

HAIGHT STREET PALACE MARKET

QUALITY FRUITS AND VEGETABLES

1437 HAIGHT STREET
Phone UN derhill 8315

Phone SK yline 5814 *Free Delivery*

New Golden Rule Market

V. Galli, Prop.

FIRST CLASS MEATS, POULTRY, FISH AND VEGETABLES

3100 GEARY STREET
Corner Cook San Francisco

Phone GR aystone 6599 1714 POLK STREET
OFFICE HOURS 2 TO 7 P. M.

HOLLSTEIN HEALTH INSTITUTE

Graduate of Privy Counselor Prof. Dr. A. Hoffa
University in Berlin, Germany

Physio Electro Appliances

23 years German and American Practice

FOURTH ST. BAKERY *and* Dairy Lunch

We Bake All Our Own Pastry and Pies

ONLY FIRST CLASS GOODS ARE USED

141 FOURTH ST. FRED KRAMER, *Prop.*

Phone AT water 2534

HANSEN'S DELICATESSEN

Choice Imported and Domestic Products

4928 THIRD STREET SAN FRANCISCO

DIAMONDS WATCHES

E. HUBACEK

Jeweler

Swiss Watch Repairing

2860 TWENTY-FOURTH STREET

COMPLIMENTS OF

HERBST BROTHERS

H. E. Rust R. R. Olsen

FOREST HILL

CLEANERS & DYERS

Phone MO ntrose 8646
410 DEWEY BLVD. SAN FRANCISCO

DIAMOND BAKERY

G. Spuehler, *Prop.*

800 DIAMOND STREET

MAX LINK, Prop.

White Cow Creamery Co.

FANCY GROCERIES and IMPORTED and DOMESTIC DELICATESSEN

Fresh Pasteurized Milk and Cream
Butter and Eggs
Best Only

270 DIVISADERO STREET
Phone UN derhill 1181 San Francisco

"Service That Pleases" "The Laundry Does It Best"

The Banner and Crystal White Laundry

Jas. E. Callopy, *Pres.-Mgr.*

1700 FOLSOM STREET
Phones HE mlock 1700-1701-2573

UN derhill 8478 Res. HE mlock 4812

THE DOVE

E. Sifall, *Prop.*

LUNCHEON SERVED AT ALL HOURS

High Grade Chocolates Made Fresh Daily
Soda Fountain and Ice Cream
Cigars and Cigarettes

2248 MISSION STREET
Bet. 18th & 19th San Francisco

YE BEAN POTTE

Specializing in
BOSTON BAKED BEANS, BOSTON BROWN BREAD

Home Made
Cakes and Pies and other good edibles to take home

Your Patronage Appreciated

5045 GEARY STREET
Near 15th Avenue EV ergreen 2761

Charles Brandenberger

THE DUTCH DELICATESSEN

All Home Cooking

3254 23RD STREET
VA lencia 3460 San Francisco

Telephone MI ssion 8552

Carl Rister's Delicatessen

IMPORTED & DOMESTIC GOODS

4055-24TH STREET

Phone EV ergreen 4897

Delicatessen

That Great Smile at Your Party
"Say It With EATS"

G. A. DRAEGER

Groceries at Popular Prices

16th Ave. and Geary San Francisco

Phone EV ergreen 2165

GEO. B. TSAGALAKIS

FANCY AND STAPLE GROCERIES

Choice Fruits, Vegetables and Stall Fed Meats

5100 GEARY STREET Cor. 15th Ave.

Phone WE st 6622 — Dracos Bros.

THE HIGH LIFE LUNCH

Never Closes

BEST SERVICE

1900 FILLMORE STREET

Corner Bush — San Francisco

Phone GR aystone 1563

SCHWARZ DELICATESSEN

(Successor A. Armbruster)

IMPORTED AND DOMESTIC DELICACIES

Home Cooking - Catering

1621 POLK STREET

Bet. Sacramento and Clay Sts. — San Francisco

Phone KE arny 3334

H. HARMS & CO.

Dealers in

COAL, WOOD, COKE, CHARCOAL

509-515 BRANNAN ST. — San Francisco

Phone HE mlock 1863

STANDARD EGG COMPANY

WHOLESALE DAIRY PRODUCTS

1820 FOLSOM STREET — San Francisco

Phone RA ndolph 2188 — Muscat Bros.

SAN BRUNO MARKET

Wholesale and Retail Dealers in

GROCERIES, VEGETABLES, POULTRY AND MEATS

Malt and Bottle Supplies

2434 SAN BRUNO AVE. — San Francisco

RA ndolph 7420-7421-7422

New Golden West Market

CHOICE MEATS

Fruit, Vegetables, Poultry and Fish
and good assortment of High Class Groceries

1915-1917 OCEAN AVENUE

Phone MA rket 3668-3669 — J. Poli

SUPERBA MARKET

Dealers in

POULTRY AND FISH

Wholesale and Retail

1660 HAIGHT ST. — San Francisco

Phone UN derhill 4251 — J. BACH, Prop.

STOP! SHOP!

Imported and Domestic

DELICATESSEN *and* GROCERY

1597 HAIGHT STREET — San Francisco

San Francisco Dog and Cat Hospital

O. A. Longley, D. V. S.

Country Boarding Kennels and Branch Hospital
at San Carlos

1371 FULTON STREET

Near Divisadero St. — Telephone WE st 8312

Welcome to my place of business

BOB'S SANDWICHES

Rear Metropolitan Market

747 MARKET STREET — Phone SU tter 8257

FAMILY MARKET

5841 GEARY STREET

EV ergreen 2801 San Francisco

Phone MI ssion 1867

Pacific Container Co., Ltd.

Containers Supplied for
Any and All Shipping and Packing Purposes

1455 VERMONT STREET

Phone SK yline 0816

New Richmond French Laundry

R. Betcabe

LACES AND LACE CURTAINS

Silk and Woolen A Specialty

4112 GEARY STREET Near 5th Avenue

JOSEPH POLONSKY

MISSION PROVISION CO.

2431 MISSION STREET
MI ssion 6773

VALLEY OF THE MOON CREAMERY
1985 MISSION STREET
UN derhill 4170

Phone MA rket 9513 A. Podesta

New Golden Gate Market

Dealers in
POULTRY AND FISH
Wholesale and Retail

Hotel and Restaurant Supplies

1641-43 HAIGHT ST. San Francisco

PACIFIC PIE COMPANY

HOME MADE PIES

We Recommend our Green Apple Pies

Free Delivery to All Parts of the City

123 STILLMAN STREET
DA venport 1366 San Francisco

F. Valente, prop. Phone SU tter 8700

LICK GRILL

Henry, chef

Meals served from 11 a. m. to 8:30 p. m.
Italian Dinner served from 5 to 8:30 p. m.

Parking space at the door after 5:30 p. m.

27 LICK PLACE
Bet. Post and Sutter, Montgomery and Kearny

POLLY ANN BAKERY

Walter Terry, *Prop.*

1000 GUERRERO STREET
Phone VA lencia 2010 San Francisco

Telephone VA lencia 9703

The Swedish-American Bakery

AND LUNCH ROOM

Frank G. Holmgren, *Prop.*

3488 20TH STREET

F. Rossotto Phone EV ergreen 2596

La Torinese Delicatessen

IMPORTED GROCERIES, OLIVE OIL
Italian Paste, Cheese, Mushrooms
Enchiladas and Tamales

Specializing in
Home Made Raviolis, Fresh Noodles and Gravy

5537 GEARY STREET San Francisco

HUGO KORBMACHER'S

DELICATESSEN AND PASTRIES
Made on Premises by Expert

Caterer for every occasion

2460A SAN BRUNO AVENUE
Phone DE laware 1593 San Francisco

LEININGER'S GROCERY

HOME DELICATESSEN
"House of Quality"

2148 CLEMENT STREET
Phone EV ergreen 4390 San Francisco

COMPLIMENTS OF

TEMPLE GRILL

14TH AND GUERRERO STREET

Phone GA rfield 2744

WEIBEL'S
Coffee and Sandwich Shop

240 PINE STREET

O'BRIEN'S CONFECTIONS

FINE CANDIES, FOUNTAIN & LUNCH

1600 HAIGHT STREET
PA rk 5133 San Francisco

Phone WE st 1935

STAR GRILL AND COFFEE SHOP

Delicious Food *Prompt Service*

2047 FILLMORE STREET
Near California San Francisco

The Unique Lunch Parlor

W. H. Hansen, *Prop.*

504-506 BATTERY STREET
San Francisco

NO NEED FOR WASHDAY WORRIES

Just Phone Us

Washington French Laundry

V. Musso, J. B. Bonahon

Laces and Lace Curtains a Specialty

458 BUSH STREET
DA venport 7089 San Francisco

Phone GA rfield 2532 Dick B. Mountanos, *Mgr.*

UNION COFFEE CO.

[Incorporated]
COFFEE ROASTERS
Specialize in
High Grade Coffees, Teas and Spices
Hotels, Restaurants and Hospitals Supplied
473-475 THIRD STREET San Francisco

COMPLIMENTS OF

West Coast Wire & Iron Works

(Continuous Operation Since 1887)

Phone DO uglas 4397
861-863 HOWARD STREET
San Francisco

Do you like Genuine Chili Con Carne? Do you know where to get it? Do you know that I have customers from all sections of the trans Bay?

BILL'S TEXAS CHILE

Hot Cakes & Waffles; Some Coffee

104 7TH STREET

Texas Tamales smothered red - - Saturday
Spanish Rice and Chili red - - Tuesday
Spaghetti Red - - Monday and Thursday

If you can't walk take a Taxi, but get it

TASTY BAKERY

JOHN NABBEFELD, PROP.

Everything in the Bakery Line

1914 IRVING STREET

JAMES L. BRADLEY CO.

BUILDERS HARDWARE SPECIALISTS

Key systems installed; keys made from code
Complete line of Trunk and Mail Box Keys
Door closers and floor hinges repaired
Office building work a specialty

Authorized P. & F. Corbin Service Representative

21 SUTTER STREET

Phone KE arny 2155 San Francisco

COMPLIMENTS OF

DELRAY

Phone PA rk 8985

THE BOB'S LUNCH

1098 HOWARD STREET

San Francisco - - - - - - Calif.

KE arny 6080 John P. Lombardo, Prop.

John P. Lombardo METROPOLITAN MARKET

(Fish and Poultry Dept.)

Finest Quality Fresh Fish, Poultry

747 MARKET STREET

Opposite Grant Avenue San Francisco

Telephone WA lnut 4880

CALIFORNIA SCHOOL OF CHOCOLATE DIPPING

Good Chocolate Dippers and Fancy Packers are Always in Demand

1520 DIVISADERO STREET

"LE NORE COFFEE SHOP"

L. J. NEEL, PROP.

SHORT ORDERS, DINNERS

Home Made Pastry our Specialty

158 MASON STREET San Francisco

Compliments of

THE

PATENT SCAFFOLDING CO.

SPECIALISTS IN ALL TYPES OF SCAFFOLDING

270-13TH STREET

HE mlock 4278 San Francisco

Wuelker's Baby White Kitten Lamps Company Inc.

An Aluminum Reflector for Every Purpose

WUELKER BUILDING
231 FRANKLIN STREET

Phone MA rket 5280

GEORGE WINDELER CO.

Manufacturers of

WOOD TANKS *and* MILLWORK

8TH AND HOOPER STREETS
San Francisco

M. ROSSINI, PROP. Phone DE laware 1676

Portola Fish & Poultry Market

Strictly Fresh
FISH AND POULTRY DAILY

2472 SAN BRUNO AVE. San Francisco

White Duck Clothing Mfg. Co.

COATS, VESTS, PANTS, GOWNS
CAPS, APRONS, TOWELS, NAPKINS

45 ECKER STREET
Phone GA rfield 1341 San Francisco

PETER PAN STORES LTD.

POULTRY, DAIRY PRODUCTS
PROVISIONS

"One in Your Neighborhood"

Food of Quality Private Booths

WINTER'S GRILL

CHARCOAL BROILER

Places of Rare Excellence

597 TURK STREET, Corner Polk
200 HYDE STREET Phone PR ospect 5559

CONSENSU PUBLICO

P I E R R E ' S

CUISINE PAR EXCELLENCE

Gaudemus Cuncti Vestrae, Succurrere Fami

Phone SU tter 8131
447 PINE STREET PIERRE KOCEL, *Prop.*

Your Stomach is your Best Friend

TREAT IT RIGHT AT

SCHINDLER'S
Kosher Homelike Dining Rooms

1207 GOLDEN GATE AVE.
San Francisco

Atlas Electric & Engineering Corporation

Motors, Generators, Commercial Wiring, Industrial Light and Power Installation a Specialty; Lighting Fixtures

Agents for Fairbanks Morse Electric Motors

343 FOURTH STREET
SU tter 3580 San Francisco

M. J. PRONGOS
New York Candy Factory

FINE CANDIES AND ICE CREAM

2656 MISSION STREET
Between 22nd & 23rd
Phone MI ssion 6320 San Francisco

FRANK HOCH EUGENE BLOESCH

WEST COAST CRAB CO.

Wholesale Dealers in

CRABS, CLAMS, LOBSTERS, SCALLOPS, SHRIMPS, ECREVISSES, TERRAPINS, FROGS, ETC.

Specializing in "Ready-to-Serve" Fresh Crab Meat

Phone FR anklin 2195
433 BAY STREET San Francisco

COMPLIMENTS OF

PERNAU - WALSH PRINTING CO.

GOLDEN WEST LAUNDRY
FAMILY SERVICE
Dry Wash, Wet Wash, Family Finish by Pound
Finish Work, Rough Dry Starch
"YOURS FOR SERVICE"
You've tried the Rest, Now try the Best
THE GOLDEN WEST
Phone WEst 3300 453 GROVE ST.

Giacomo Allegretti Inc.
Makers of
FAMOUS BITTER SWEET CHOCOLATES
Retail Store Plaza Hotel
46 CLEMENTINA STREET
Phone DOuglas 4930 San Francisco

Phone FRanklin 2118
GARDEN CITY LUNCH
EXCELLENT FOOD
AT
POPULAR PRICES
208 EDDY STREET San Francisco

Phone GArfield 3034
Grant Avenue Coffee Shop
Open from 6 A. M. to 2 A. M.
401 GRANT AVENUE
Northwest Corner Grant Ave. and Bush Sts.
San Francisco

Phone ORdway 4825 T. Vaio, Proprietor
Golden Crescent Cookie Co.
CRACKERS AND BISCUITS
PLAIN AND FANCY COOKIES
From Oven to You
1648 POLK STREET San Francisco

Phone WEst 9398 K. C. SUN, *Herbalist*
GREAT NATURE HERB CO.
Importers of Herbs, Pills and Root Oils
Our Wonderful Herbs will Relieve You
CONSULTATION FREE
Hours 10 a. m. to 7 p. m. Daily
Sundays 10 a. m. to 1 p. m.
1750 FILLMORE STREET
Near Sutter San Francisco

CHECKER MARKET
QUALITY MEATS WITH SERVICE
Choice Groceries Choice Fruits and Vegetables
1001-1009 CLEMENT STREET
EVergreen 0308 Phones EVergreen 0309

GENERAL FRUIT PACKING
CORPORATION
PACKERS
Fresh Grape Juice
780 BRYANT STREET
DAvenport 4844 San Francisco

Sixteenth Street Market
B. PELFINI & Co.
Wholesale and Retail Dealers in
FRUITS, VEGETABLES, MEATS,
POULTRY, GROCERIES
Fresh Fish Every Day
3055 SIXTEENTH ST. UNderhill 5912

Modern Methods Prompt Service

Perfection Curtain Cleaners

CURTAIN SPECIALISTS

3121 SEVENTEENTH STREET
Phone MA rket 5947 San Francisco

Portola Curtain Cleaners Co.

Discoverers of
CLEANER CURTAINS
Fine laces, curtains, drapes, etc., handled by experts
Quick deliveries anywhere
SPECIALISTS IN DRY CLEANING
298 VALENCIA ST. Phone MA rket 4712

Phone MI ssion 3587

WINTER & RICHBERGER

Best Eastern
BOILED HAMS, BACON & LARD
Kingan Hams a Specialty

2981 24TH STREET
Near Harrison San Francisco

McCAY'S CANDIES

2237 MARKET STREET
Milk Shakes and Candy
SAMARKAND ICE CREAM

DEPT. 50, CRYSTAL PALACE MARKET

PURE FOOD DELICATESSEN

JOSEPH FELDMAN, *Prop.*

Full Line of
Domestic and Imported Delicacies

2493 MISSION STREET

C. BUCHAN, PROP.

GEARY BAKERIES

6253 CALIFORNIA STREET
Phone EV ergreen 0794
4019 JUDAH STREET
Phone MO ntrose 8815
ORDERS OF $1.00 OR OVER DELIVERED

COMPLIMENTS

La Superba Confectionery

NEBBIA PASTRY CO.

Italian and French Pastries
We Use No Substitutes
Ask for our St. Honore Cake

414 COLUMBUS AVENUE
Phone GA rfield 1937 San Francisco

Telephone AT water 3111

Swedish-American Bakery

G. HOLMGREN, PROP.

15 NEPTUNE STREET

JOHN C. WITT & SON

WHOLESALE MILK DEALERS

COLMA, CAL.

Compliments of

THE GOLDEN PHEASANT

32 GEARY STREET - GA rfield 0166
San Francisco

C. J. CARLOTSIS, PROP. Phone PR ospect 2572

CARLOTSIS TAVERN

Our Motto: *"Quality and Service"*

167 MASON STREET San Francisco

Rebuilt, Refurnished, New Equipment Throughout

GAY'S BAKERY

All our products are made from the highest quality of ingredients that money can buy—the latest and most sanitary methods are used in our baking. We will do our utmost to merit and retain your patronage.

3151 16th STREET HE mlock 5982

Residence: 2360 Jones St., Cor. Chestnut
Phone FR anklin 4693

A. LAROCCA

Wholesale Dealer in
LIVE and COOKED CRABS and LOBSTERS

1015 COLUMBUS AVENUE
Bet. Francisco and Chestnut Sts.
Phone PR ospect 5443 San Francisco

Phone AT water 5057 J. C. CALONGE

CAME'S FRENCH LAUNDRY

LACES AND LACE CURTAINS

Fancy Lace Work Done by Hand

Gentlemen's Work a Specialty

201 DIAMOND STREET
Corner Nineteenth San Francisco

Phones LO ckhaven 3833, 3834, 3835

LAGUNA MARKET

FRANK DAL PORTO

FRUITS AND VEGETABLES

Free Delivery

605 IRVING STREET

Phone VA lencia 8996

COLLEGE HILL BAKERY

FRED GRUETTER, *Prop.*

3781 MISSION STREET
San Francisco California

Consumers and North Star Bottling Works

Bottlers of
Original Old German Style Brew; Original Old Mission Steam; Elk Brand Ginger Ale; Sweet Sodas; Varsity Pale Dry Ginger Ale.

3337 26TH STREET
Phone MI ssion 0953 San Francisco

Christ Gounaridis John Tsimis

The Central Mission Lunch

"The Place of Abundance and Quality"

2583 MISSION STREET
Phone VA lencia 3776 San Francisco

D. Gotelli Free Delivery

CHESTNUT MARKET

CHOICE FRUIT AND VEGETABLES
POULTRY, GAME AND FISH

Shell fish in season—fresh daily

2133 CHESTNUT STREET
Phone WE st 8999 San Francisco

For Dependable Quality, Phone

LA ROSE QUALITY MARKET

MO ntrose 0121

FISH *and* POULTRY FRESH DAILY

915 IRVING STREET
Bet. 10th and 11th Aves. A. SCAFIRE

Phones
WE st 7563
WE st 7564

Established
1908

906-910 Webster St., Bet. Golden Gate and McAllister

Phone RA ndolph 2724

Metten-Legallet & O'Neill

TANNERS OF SHOE UPPER LEATHERS
BOX, VELOUR AND TOOLING CALF
GLOVE LEATHERS

136 TRUMBULL STREET
Near Mission

EV ergreen 5472

PARK CAFE

MAIN ENTRANCE TO GOLDEN GATE PARK

1880 HAIGHT STREET
Near Stanyan

EMBASSY
Restaurant and Coffee Shop

OUR MOTTO
"Clean, Wholesome Food, Properly Served, at Moderate Prices."

WE WANT TO PLEASE. THANK YOU
Please Tell Your Friends

1138 MARKET STREET Phone MA rket 4186

1019 ASHBURY STREET
San Francisco

Phone UN derhill
2 0 7 6

GOLDEN GATE VILLA

FOR CONVALESCING

All rooms and wards outside and sunny

ELLEN DALY, MANAGER

Under Supervision
Graduate Nurse

Day and Night
Nurses on Duty

Albert Nasser ESTABLISHED 1897 M. E. Corey

Compliments of

NASSER CANDY CO.

JOBBERS AND MANUFACTURERS

65 PAGE STREET
Phone HE mlock 0844 San Francisco

Phone EV ergreen 7116

PARK PRESIDIO BAKERY

B. GUCKER

444 CLEMENT STREET San Francisco

Phone VA lencia 6855 B. Fox

LUCKY ACE
Malted Milk and Sandwich Shop

Quality Service

3296 MISSION STREET
Corner 29th San Francisco

Mrs. C. C. Miller, Prop.

HOTEL THOMAS

Phone GA rfield 3557 971 MISSION STREET

HOTEL HALE

Phone GA rfield 5040 939 MISSION STREET

Telephone; steam heat; hot and cold water in every room. Rooms en suite; shower bath on every floor.

Rates with and without bath
$3.50 to $8.00 per week

Phone VA lencia 2760

CENTRAL FRENCH BAKERY

FRENCH BREAD AND ROLLS

811 SAN JOSE AVENUE
San Francisco

A. Hense, Prop. Telephone HE mlock 1549

GOLDEN CRUST BAKERY

BIRTHDAY AND WEDDING CAKES
Our Specialty

624 FILLMORE STREET
Bet. Fell & Hayes San Francisco

CRAIG'S SANDWICH SHOP
and Soda Fountain

Our Specialties
Hamburger Sandwiches :: Malted Milk Shakes

202 TOWNSEND STREET
At Third *Phone* KE arny 5932

Bullheads, Clams Shipped Anywhere

J. E. LAMB & SONS
[ESTABLISHED 1880]

FISH AND OYSTER DEALERS
MONTEREY SARDINES

1076 McALLISTER ST. FI llmore 6590

Phone EV ergreen 5011 TONY SALERNO, *Prop.*

Columbus Tamale Parlor

SPANISH DISHES OUR SPECIALTY

Orders filled for banquets and clubs

5338 GEARY STREET
San Francisco

F. STANGHELLINI & BROS.

LUCCA RAVIOLA *and* EGG NOODLE FACTORY

Dealers in
Imported and Domestic Groceries, Olive Oil,
Italian Delicatessen, Italian Sauce, Etc.

1100 VALENCIA STREET
Cor. 22nd Street Phone MI ssion 5581

CHARLIE'S MARKET

Quality and Service our Motto

Full Line of
STAPLE GROCERIES
FRESH AND SALT MEATS
First Class Fruits and Vegetables

1543 HAIGHT STREET
Phones UN derhill 8697-0851-1342

Phone SK yline 2557 All Work Done by Hand

Lyonaise French Laundry

J. LACOSTE A. LACOSTE
FIRST CLASS WASHING & IRONING
Lace Curtains a Specialty
Embroideries, Silk and Woolen Goods
Made Up Like New

3325 GEARY STREET San Francisco

MI ssion 3164 J. Claverie, Prop.

Golden Star French Laundry

LACES, LACE CURTAINS, SILKS
AND BLANKETS A SPECIALTY

3031-22nd STREET
San Francisco California

Telephone GR aystone 2720

L U X U R Y
Bakery and Confectionery

1840 POLK STREET

Phone UN derhill 3911

EVERGOOD BAKERY

Oimpfl Bros.

500 HAIGHT STREET
Corner Fillmore San Francisco

Nugget Cafe & Grill No. 1

41 POST STREET

The Businessmen's Ideal Place to Lunch

SPECIAL DINNER SERVED AT NIGHT

Thomas J. Curtin Chris. C. Buckley

BUCKLEY & CURTIN

Bookbinders PRINTERS Engravers

[established 1906]

Entire Fifth Floor of the
S. W. Cor. of Second and Stevenson Sts.
Phone KE arny 3479

The First Rotisserie and Grill of Its Kind in San Francisco

THE SPLENDID GRILL

1063 MARKET STREET
Opposite Jones
San Francisco
Franco Bros. Phone MA rket 2682

Phone UN derhill 9281 M. A. Finnila

FINNISH BATHS

FOR LADIES & GENTLEMEN

Every Afternoon and Evening from 12 to 10 P. M.
Sundays, 8 to 11 A. M., for Men Only

A Genuine Steam Bath 50c

17th & MARKET ST. 4032 17TH STREET

Phone MA rket 0142

Sullivan's Pet Shop, Inc.

Dealers in
CANARIES, DOGS, CATS, CAGES, SUPPLIES

Free Advice on Pets

1244-1246 MARKET STREET
Opposite Hotel Whitcomb
San Francisco

Phone DA venport 1844-1845

San Francisco Poultry Company

Dealers in
LIVE AND DRESSED POULTRY

517-531 WASHINGTON STREET
Near Sansome Street

FRED BRAND CO.

Successors to Guarantee Battery Co.

AUTOMOTIVE ELECTRICIANS
PRESTOLITE BATTERIES

MISSION STREET at VAN NESS
Phone PR ospect 0741 San Francisco

GRAND DAIRY LUNCH

Schmid & Rappold

Quality Is Our Motto

We Serve the Best of Foods

1018 FILLMORE STREET
WE st 3212 Open All Night

Golden Gate Casing Company

Importers, Exporters and Manufacturers of
SAUSAGE CASINGS AND SUPPLIES

Selected Sheep, Hog and Beef Casings

Cor. Newhall St. and Davidson Ave.
Phone AT water 2769 San Francisco

A. Levy & J. Zentner Co.
Distributors FRUITS *and* VEGETABLES
HOME OFFICE
SAN FRANCISCO
Telephone DA venport 8530
Branches
Sacramento, Oakland, Eureka, Stockton, Santa Rosa, Fresno, San Jose, Chico, Alturas, Estudillo, Merced, Reno, Nev.; Elko, Nev.

MARINA FOOD PALACE
CHOICE FRUIT AND VEGETABLES
HIGH GRADE MEATS
POULTRY, GAME AND FISH
Shell Fish in Season—Fresh Daily
2175 CHESTNUT STREET
Phone WA lnut 0421 San Francisco

Phone VA lencia 2518
Mme. P. Bigue French Laundry
All Work Done by Hand
Special Attention Paid to Ladies', Gents' Clothes
WORK CALLED FOR AND DELIVERED
2731 TWENTY-THIRD STREET
San Francisco

Phone for Food Delivery every 20 Minutes
Your orders will have the same care and service as your personal selection
JOHN MORAN
CHOICE GROCERIES, FRUITS, AND VEGETABLES
2235 CHESTNUT STREET
Phone WE st 4603 Phone WE st 4601

Cigar B and H Fountain
SUTTER 8472 352 GRANT AVENUE
SAN FRANCISCO, CALIF.

Phone RA ndolph 1286
MULLER'S BAKERY
TASTY PASTRIES
Pastries, Cakes, Bread and Rolls
Hot Sandwiches and Coffee
4683 MISSION STREET San Francisco

EUGENE BURJAN
RELIEF MAPS AND MODELS
23 CARSON STREET
Telephone HE mlock 4458

FOOD OF QUALITY
Golden Gate Dairy Lunch
173 EDDY STREET
San Francisco

J. A. NOUGUE
MODEL FRENCH LAUNDRY
1467 PINE STREET
Between Polk and Larkin
GR aystone 6909 San Francisco

GOLDEN CITY BAKERY
HOME MADE CAKES AND PASTRIES
DINNER ROLLS
3067 SACRAMENTO STREET
Between Baker and Broderick
Phone WA lnut 5962

M. Verdier Mme. Paul Verdier P. Verdier
Telephone GR aystone 2842

Mme. Ferran, Mme. Plegat & Co.

FRENCH LAUNDRY

Ladies' and Gents' Underclothes Done up in the Best Style. Laces and Lace Curtains a Specialty

1733-1735 POLK STREET
Bet. Clay and Washington

Southern Heights Bakery

Birthday and Wedding Cakes Our Specialty

317 CONNECTICUT STREET

M. Rosenberg, Prop. Phone MA rket 4039

The Original Health Food Store *and* Whole Wheat Bakery

Our Specialty: HEALTH FOOD PRODUCTS

Full line of Sun-Dried Fruits, Nuts, Honey, Unfired Foods, Shelled Nuts—Packed in Our Own Packing House

1126 MARKET STREET

Phone SU tter 2980 Pierre Loustaunou & Co.

St. Germain Restaurant

Germain Pouchan Co., *Props.*

64 ELLIS STREET
San Francisco California

COMPLIMENTS OF

JULIUS S. GODEAU

P. GIULIANI

FRUITS, VEGETABLES, POULTRY
GROCERIES

Sandwiches and Hot Lunches Served

Also, Sanidad Remedy, *The Master Builder,* Sold Here

977A NORTH POINT STREET
Phone GR aystone 0984 San Francisco

WILSON *the* COFFEE MAN

35c 40c 45c

Factory
MISSION STREET, BET. 7TH AND 8TH

Phone DA venport 2763 Cable Address "GARCIA"

GARCIA & MAGGINI CO.

PACKERS AND SHIPPERS

Dried and Green Fruits, Vegetables, Nuts, Honey

Main Office:

240 DRUMM STREET San Francisco

San Francisco, Fresno, Santa Rosa, Napa, Watsonville, Sebastopol, Forestville, Hollister, Modesto, Glorietta, Bowles, San Jose, Winters, Camarillo

PEERLESS
CIRCLE
UNIQUE
SILVER PALACE
MAJESTIC

DO uglas 4698

Aaron Goldberg Theatres

703 PHELAN BUILDING
San Francisco, Calif.

M. GREENBERG'S SONS

Manufacturers of

BRASS MACHINED AND PLATED GOODS
765 FOLSOM STREET

SU tter 2040 San Francisco

Phones GR aystone 2600-2601

GALLI & GALLI

CHOICE FRUITS AND VEGETABLES

CABLE MARKET
1444-50 POLK STREET San Francisco

When Buying Pickle Products
DEMAND
MOPICO BRANDS
AND YOU WILL BE SATISFIED

C. RODOLPH GUTH

BIOLOGICS & THERAPEUTIC SPECIALTIES

811 FLOOD BUILDING
Phone KE arny 3644
San Francisco

THE BARGAIN SPOT OF THE MISSION

MISSION PRODUCE CO.

Specializing in Fresh and Dried Fruits and Vegetables
Butter, Eggs, Poultry, Cheese, Ham,
Bacon, Etc.

FREE DELIVERY

2531 MISSION STREET
Bet. 21st & 22nd Phone MI ssion 2002

Telephone MO ntrose 9491

BINDER'S DELICATESSEN

SPECIALIZING IN
SALADS OF ALL KINDS

Delicacies Ready to Serve

Orders for Lodges Given Special Attention

19th Ave. at Taraval St. San Francisco

Home-Cooked Meals for Discriminating Public

THE PORTAL LUNCH

P. J. NOONAN, *Proprietor*

WAFFLES, STEAKS AND CHOPS

77 WEST PORTAL AVENUE
SU nset 7894 Service With a Smile

Class "A" Building Fireproof Throughout
Phones WE st 0297—WE st 0298

RAY ALEXANDER
(INC.)

GENERAL AUTOMOBILE REPAIRING

Fender, Radiator and Body Work
Painting, Trimming

2360-2370 POST STREET

Phone SU tter 0357

WM. F. WILSON CO.

PLUMBING

Modern Sanitary Appliances

240-242 FOURTH STREET

GEO. W. POOLE F. A. MACDONALD

POOLE'S COFFEE SHOPPE
AND RESTAURANT

Special Table D'Hote Dinner Daily $1, 5 to 8 p. m.
Two Banquet Halls to accommodate 25 to 150 people

35 NEW MONTGOMERY STREET
Opposite Palace Hotel
Phone SU tter 8668 San Francisco

Phone RA ndolph 9594

MT. VERNON BAKERY

FANCY CAKES AND PASTRY
For All Occasions

5308 MISSION STREET
F. E. Langkusch, Prop. San Francisco

Phone MI ssion 3772 Mrs. J. E. Beeth, Prop.

LYCEUM FOOD SHOPPE

& DELICATESSEN

HOME BAKED PIES

Imported and Domestic Goods

Steam Table; Home Cooked Foods; Salads

3356 MISSION STREET San Francisco

Phone GA rfield 5368 P. J. Moliterno
P. O. Box 3194 Pres. & Treas.
Cable Address "Moliterno" R. Krausgrill, Vice-Pres.

P. J. Moliterno & Co., Inc.

Wholesale Dealers

POTATOES, ONIONS AND GARLIC

Carlots a Specialty Export Trade Solicited

103-105 CLAY STREET

GOLDEN GATE GRILL

NICHOLS BROS.

FOOD PREPARED TO YOUR TASTE

53 TAYLOR STREET
San Francisco

Phone PR ospect 438 30 Private Booths

Gus' Fashion Restaurant

FISH AND GAME A SPECIALTY

Meals Served a la Carte, Also
Regular French and Italian Dinners

Open every day from 8 a. m. to 9 p. m.
Closed on Sundays

65 POST STREET, Near Market

Telephone KE arny 4536 San Francisco

SU tter 2290 FRANKLYN E. SMITH, MGR.

HOTEL WILTSHIRE

The Never-too-much-trouble Kind of Service

Outside Rooms with Bath; Court Rooms with Bath

340 STOCKTON STREET

Near Union Square San Francisco

Telephone SU tter 3550

R. MOHR & SONS

EXCLUSIVELY WHOLESALE
OPTICIANS

883 MISSION STREET

Mohr Building San Francisco

Phone MA rket 9389 Christopher Bros., Props.

THE TASTY WAFFLE

Percolated Coffee—All kinds of Sandwiches

DAILY—REAL ITALIAN SPAGHETTI

Strawberry Waffles

1157 MARKET STREET

Bet. 7th and 8th San Francisco

THE MECHANIC'S INN

W. MATHIAS, *Prop.*

3197 19TH STREET, COR. FOLSOM

Phone AT water 5258 San Francisco

E. Panelli, Prop. GA rfield 2541

Ligure Sausage Factory

Le Nostre Specialita

Panelli Virgin Olive Oil Salame Toscano
Pecorino Toscano

Wholesale and Retail Store

Imported and Domestic Products
Ask for Ligure Olive Oil, "The Purest"

1325 GRANT AVE. San Francisco

COMPLIMENTS OF

HROMADA CANDY CO.

FERRY ORANGE GROVE
(Key Route Entrance)
ORANGE AND GRAPEFRUIT DRINKS

Made Fresh Twice Daily
FROM FRESH TABLE FRUITS

100 Per Cent Sanitation

COMPLIMENTS OF

C. C. MOORE & CO.

ENGINEERS

W. & J. SLOANE
FURNITURE, CARPETS
RUGS, LINOLEUM, DRAPERIES, BLANKETS, MATTRESSES, SHADES
216-228 SUTTER STREET
Phone GA rfield 2827 San Francisco
Stores Also in
Los Angeles - New York - Washington

STORAGE AND DISTRIBUTION
of
MERCHANDISE

SOUTH END WAREHOUSE

631 SECOND STREET
Telephone KE arny 2200

L. F. WAGENKNECHT
DELICATESSEN
Branch DAIRY DELIVERY CO.

1755 POLK STREET
Cor. Washington GR aystone 3821

Bakers' Trade Our Specialty
QUALITY—UNIFORMITY—SERVICE

COAST DAKOTA FLOUR CO.
150 California St., San Francisco
Warehouse Stocks at
Sacramento, Fresno, Oakland, San Francisco, Stockton, Bakersfield, San Jose, Arroyo Grande, Eureka, Santa Maria, San Luis Obispo.

COMPLIMENTS

NIERMAN & LEFKOVITZ

1266-1268 HOWARD STREET
Phone MA rket 0925 San Francisco

QUALITY *SERVICE*

MAISON PAUL
Special Accommodations for Banquets and Dinner Parties
OPEN DAY AND NIGHT
Phone PA rk 6798 or MA rket 2343
1214 MARKET STREET
At the Civic Center San Francisco

JOS. PERTIGERA & CO.
BOTTLES, RAGS, METALS AND CORKS
Mail Orders Promptly Attended to

111-113 GILBERT STREET
Near 7th Street
Phone MA rket 4205 San Francisco

Compliments
of

MAX WOLFEN & CO.

443 FRONT STREET
KE arny 1713

STEINHAUSER'S
Bakery and Coffee Shop
Coffee Cake Birthday Cakes
Wedding Cakes
726 CLEMENT STREET
Bet. 8th and 9th Ave. San Francisco
Phone BA yview 8901

BA yview 4677 for Service
RICHMOND TIRE SHOP
VULCANIZING EXPERTS
BALLOON AND TRUCK TIRE REBUILDING
Our Specialty
4249 GEARY STREET
At 7th Avenue

Telephone MI ssion 7020
NEW HOME BAKERY
Frank Downey, Prop.
BAKERS *and* CONFECTIONERS
All Kinds of Cakes Made to Order
4734 THIRD STREET

A Full and Complete Line of Smoked Meats
Imported and Domestic Delicacies
"JACK'S" DELICATESSEN
Bay City Market
I. W. Lefkowitz, Prop.
945 MARKET ST. San Francisco

The MOCHA COFFEE SHOP
John F. Alex, Prop.
BAKERY *and* CONFECTIONERY
2808 TWENTY-FOURTH STREET
Phone MI ssion 5829

Phone FR anklin 1379
MORI BIRD COMPANY
BIRDS, PET GOLDFISH SUPPLIES
And Office of Golden State Goldfish Hatchery
94 GOLDEN GATE AVE.
San Francisco

Western Union Code Cable Address "Delham"
Telephones: DO uglas 0528—DO uglas 0529-0530
KINDEL & GRAHAM
(THE HOUSE OF NOVELTIES)
Importers, Distributors and Manufacturers
NOTIONS, TOYS, NOVELTIES
and PREMIUM SUPPLIES
782-784 MISSION ST. SAN FRANCISCO
Studios 804 Mission Street

Al Malpas Bill Banta
Phone GA rfield 1000
HOTEL RAMONA
QUIET : : REFINED : : HARMONIOUS
Every Room with Private Bath
Dining Room in Connection
174 ELLIS
Near Powell San Francisco

KE arny 3264
Golden Eagle Coffee Co., Inc.
COFFEES, TEAS and SPICES
Hotels and Restaurants Supplied
718 HARRISON STREET
San Francisco

H. E. CASEY COMPANY
BUILDING MATERIALS, ROAD BUILDING
Producers of and Dealers in
Crushed Rock, Gravel and Sand
SAN MATEO, CALIF.

QUALITY *and* SERVICE

Sherwood's Confectionery

We Carry a Full Line of Magazines

1028 POTRERO AVENUE
Phone AT water 6100

Telephone SU tter 6724

WESTERN BUTCHERS' SUPPLY CO.

Butchers' Supplies

REFRIGERATING MACHINERY

156-158-160 FOURTH ST.
San Francisco

Phone GA rfield 3326

CANAL EXPOSITION RAVIOLI COMPANY

Manufacturers of
FRESH AND CANNED RAVIOLI AND MUSHROOM GRAVY

1336-38 GRANT AVENUE

J. B. CROWLEY

Importer and Jobber

STAPLE NOTIONS, FANCY GOODS
RIBBONS and YARNS

Aronson Building
3rd AND MISSION STREETS
San Francisco

D. M. Colangelo A. Biagini

HALE'S FOOD SHOP

FISH AND POULTRY

Hotels and Restaurants Supplied

FIFTH AND STEVENSON STREETS
Phones KE arny 2697 and 6069
San Francisco

Telephones: SU tter 1348 and 1349

CALIFORNIA SUPPLY CO.

"CASCO BRAND"

Manufacturers and Dealers in
HIGH GRADE WORCESTERSHIRE SAUCE, CATSUP
PICKLES, VINEGAR, CHOW CHOW, SYRUP, ETC.

738-746 FOLSOM STREET

GR aystone 0908 GR aystone 0909
FRED C. RUSSELL, *General Manager*

RUSSELL MILK SERVICE CO.

Distributors for Meadow Lark Dairy Farm "Certified" Milk—Marin County Milk, Pasteurized and Certified

1656 CALIFORNIA STREET
San Francisco

Phone UN derhill 7316

MME. J. CLAVERIE
French Laundry

SILKS AND LACE CURTAINS A SPECIALTY
All Work Done by Hand
Laundry Called for and Delivered

1066 OAK STREET
Near Divisadero San Francisco

MILANI BROS.

Fish and Poultry

FILLMORE PRIDE MARKET

Phone WA lnut 7447
1536 FILLMORE STREET
Between O'Farrell and Geary

FOOD OF SUPERIOR QUALITY

BLUE AND GOLD
Coffee Shoppe

868-872 GEARY STREET
Between Larkin and Hyde Streets
Telephone Franklin 9228 San Francisco

Phone AT water 0253 G. Prandi

CITY OF PARIS BAKERY

PANETONE — CAKE

French, Italian and American Bread

461 Cortland Avenue Near Andover St.

Cable Address: Demarco-San Francisco
Luke P. Liuzza, President DA venport 6240

JOHN DEMARTINI CO., Inc.

Established 1878

WHOLESALE FRUIT and PRODUCE

Carlots a Specialty

112-114 WASHINGTON STREET

Murdock's Perfection Doughnuts

We Make
French, Homemade, Raised, Jam Doughnuts and Crullers

Best by Test

Wholesale Prices to Lodges, Churches, Socials and Organizations

1314 CASTRO STREET
Phone MI ssion 9242

Phone MO ntrose 3378

DR. THOS. J. McCORMICK

Diseases and Surgery of Small Animals

2043 19th AVE. SAN FRANCISCO, CALIF.

High Grade Goods Popular Prices

CHERRY BLOSSOM

H. MARTENS

A Bakery of Distinction

SAY IT WITH A CAKE—LET US MAKE IT

1573 HAIGHT STREET
Phone MA rket 2377

Telephone WE st 3261

GLOBE BAKERY

A. L. Cloke, Proprietor

Bread, Cakes, Pies and Confectionery

2051 FILLMORE STREET

COMPLIMENTS
OF

MEADS CO. INC.

517 STEVENSON STREET
Telephone UN derhill 1446

Telephone SU tter 8637

LICK HOTEL

CORNER FIFTH AND MISSION

Rooms per Day, 50c to $1.50
Rooms per Week, $3.50 to $6.00
Hot and Cold Water, Steam Heat, Elevator Service

FROM FERRY TAKE MISSION STREET CARS
DIRECT TO HOTEL

John Finn, Pres. Robert B. Finn, Secy.

JOHN FINN METAL WORKS

SAN FRANCISCO and SEATTLE

Babbitt Metals and Solders
Type Metals and Zinc Dust
Galvanizing and Sherardizing

372-398 SECOND STREET
Telephone SU tter 4188

UNION PACIFIC RESTAURANT

Quality Foods Properly Cooked

684 BROADWAY STREET
Telephone GA rfield 9080

Telephone MA rket 4244 Established 1902

C. H. HITTENBERGER CO.

Makers of Surgical and Orthopedic

APPLIANCES, ARTIFICIAL LIMBS
ARCH SUPPORTERS

1115 MARKET ST. 460 POST ST.
San Francisco

RA ndolph 0122

CHENERY HILL BAKERY

678 CHENERY STREET

Ellis St. Phones
PR ospect 0514-5010

Mason St. Phone
PR ospect 9572

JOE'S CAFE

The House That Quality Built

PRIVATE BOOTHS FOR LADIES

Auto Tray Service from 9 a. m. to 4:30 a. m.

379 ELLIS STREET Bet. Jones and Taylor
225 MASON STREET Bet. Ellis and O'Farrell

HOYT'S HOYTORIS FOR THE GUMS
PYORRHEA

A Concentrated Dental Prophylactic, Corrective and Mouth Wash. Dilute Before Using.

Hoytoris is Deodorant, Astringent, Tonic. It Purifies the Mouth and Breath, Cleanses the Teeth and aids in protecting the health of the Mouth, Teeth and Gums.

HOYTORIS

IS SOLD BY LEADING DRUGGISTS
EVERYWHERE

Gertrude Alexander Ruby Fitzpatrick

MARINA PANTRY

HOME-MADE PASTRIES

of Highest Quality

3249 SCOTT STREET
Phone WE st 3351 San Francisco

COMPLIMENTS OF

OLSEN BROTHERS' RESTAURANT

960 FILLMORE STREET

National Carpet Cleaning *and* Renovating Works

A. HAMPTON
A. Hampton, Successor to Hampton & Bailey, Props.

Laying and Altering Carpets a Specialty
Practical Carpet Layers

Phones:
MA rket 0189 and 0190 344-46-48 Church St.

PR ospect 4648 Tray Service

NICHOL'S COFFEE SHOP

A BETTER PLACE TO EAT

Private Booths

712 GEARY STREET
Near Leavenworth San Francisco

The Montgomery Sandwich Shops

34 MONTGOMERY STREET
Phone DO uglas 3830

362 PINE STREET
Phone KE arny 6618

PAUL ARIANI San Francisco

Phone SU tter 5001

FAIR MANUFACTURING COMPANY

MISCELLANEOUS AND ORNAMENTAL IRON WORK

617 BRYANT STREET
San Francisco

COMPLIMENTS

OF

PETE and RUDDIE

Phone UN derhill 0728

QUALITY DELICATESSEN

2046 MISSION STREET

Domestic and Imported Delicacies

A. C. THURLING E. P. REINHOLD

PHILADELPHIA SANDWICH SHOP

THE PLACE TO GET REAL HAMBURGER

380 SUTTER STREET

QUALITY DRUG STORE

PRESCRIPTION DRUGGISTS

Phones: VA lencia 5920—AT water 2894

1000 POTRERO AVENUE

San Francisco

WE st 1681

FRANK ONORATO & CO.

Great Western Market

CHOICE POULTRY *and* FRESH FISH DAILY

SHELL FISH IN SEASON

1604 FILLMORE

Corner Geary San Francisco

Phone GR aystone 3521

OLDEN'S

Bakery and Coffee Shop

QUALITY CAKES—HOME COOKING

Fountain Service

2209 POLK ST. San Francisco

Quality—Service Phone HE mlock 2320

RENON BAKING COMPANY

French Rolls and French Bread a Specialty

Main Office and Factory

1330 HOWARD STREET, NEAR 9TH

PATEK & CO.

Established 1875

Headquarters for

LAUNDRY SUPPLIES

and

Patex Potential Brand Alkalies and Cleansers

513 SIXTH ST. San Francisco

2433 HUNTER ST. Los Angeles

Phone FI llmore 8239

"For Those Who Want the Best"

MARINA CREAMERY

FINE FRESH BUTTER, BUTTERMILK, SWEET BUTTER, EGGS

Fountain

3226 SCOTT STREET

Bet. Chestnut and Lombard San Francisco

POLLY CAKE SHOP

311 BALBOA STREET

BA yview 6091

BILL'S LUNCH ROOM

GOOD FOOD AT
POPULAR PRICES

493 PINE STREET

Phone SU tter 8428 Good Coffee

JIM'S PLACE

We Have the Hunch for Your Light Lunch
CHOPS, SHORT ORDERS, STEAKS

84 THIRD STREET
San Francisco California

CORTLAND PASTRY SHOP

Quality Pastry

629 CORTLAND AVENUE
Telephone VA lencia 5792

Phone LO ckhaven 5023

ALBERT A. COOK

Old Wooden Sinks Replaced with Tiling and Made Sanitary

334 CLAREMONT BLVD.

CARICILLA'S

CANDIES, ICE CREAMS,
SANDWICHES, CIGARS

2990 FOLSOM STREET

HEMORRHOIDS

CURED WITHOUT SURGERY
Investigate My Remarkable Work

Piles and other rectal conditions except cancer readily yield to my painless, non-surgical methods. My cures are permanent. There is no confinement in bed, no detention from business.

Carl Keller, M.D.
1179 MARKET STREET
Phone HE mlock 4968 San Francisco

First Class Work

Mme. P. BORDEGARAY
French Laundry Company

Special Attention Paid to
Ladies' and Gents' Clothing

771 O'FARRELL STREET
Near Larkin
Phone FR anklin 6865 San Francisco

Telephone KE arny 0774

GRAND BAKERY

B. MASSONE & CO.
Manufacturers of
Galetta, French and Italian Bread
Sourless French Bread Our Specialty

516 GREEN STREET
Near Grant Ave. San Francisco

MALKY MILKY
MALTED MILK

Stores

3087 SIXTEENTH STREET
1405 POLK STREET

Puritan *Pride*

PURITAN PRESERVE CO.

PRESERVES, JAMS, JELLIES
HONEY, MINCE MEAT
PEANUT BUTTER

934 to 948 BRYANT ST.
Phone MA rket 2229 San Francisco

HYMAN & APPLETON, *Architects*

68 POST STREET, SAN FRANCISCO

Food of Quality — Private Booths

WINTER'S GRILL

CHARCOAL BROILER

Places of Rare Excellence

200 HYDE STREET
Phone PR ospect 5559

597 TURK STREET
Corner Polk

P. D. METAXAS — Telephone OR dway 8900

HOTEL PRESIDENT

10 Story Class A Building
Rates: $2.50, $3.00, $3.50 Per Day
150 Rooms — 150 Showers — 150 Baths

935 GEARY STREET — SAN FRANCISCO

CALIFORNIA FILTER COMPANY

Water Filters — Softeners

981 FOLSOM STREET
San Francisco
Phone KE ARNY 1398

Quality Unexcelled
Freshness Guaranteed

YOU CAN'T GO WRONG

with

HOSTESS CAKE

CONTINENTAL BAKING COMPANY

LEIGHTON

CAFETERIA: Market and Eddy Streets

DAIRY LUNCHES:
914 Market Street
1080 Market Street
15 Market Street
18 Turk Street
38 Third Street

LAUNDRY: 1925 Bryant Street
Phone MA rket 3551

All Kinds of Family Work

COMPLIMENTS OF

JANSSEN-SHOEMAKER CO.

Proprietors of

"Last Brand" Potato Chips

THE "GOLDEN BROWN" CHIPS
With That "Good Flavor"

Made in San Francisco

COMPLIMENTS
OF

B/G

SANDWICH SHOPS

(INC.)

Index to Advertisers

Page

A

Al's Bakery....232
A-1 Fruit Department....228
Aaron Goldberg Theatres....249
A. B. C. Malt Supply Co....223
Acropolis Grill....212
Acme Hotel....226
Acme Bottle Supply Co....226
A. H. N. Co....187
Airflex Mattress Co....233
Alexander, Ray, Inc....250
Alhambra Cake Shop....226
Alberta Candy Company, Inc....187
Alcazar Bakery & Coffee Parlor....163
Allan, James & Sons....177
Allec, J....194
A. L. M....110
Almond Blossom Restaurant....229
American Hog Co....191
American Salvage & Junk Co....204
American Baking Company, Inc....158
Andrews-Wilmans Biscuit Company....187
Anchor Commercial Co....226
Anna's Bakery....196
Anglo-California Trust Company....115
Angermann, Oscar....135
Armknecht, L. F....223
Arnest's....157
Atlas Elevator Company....199
Alpine Grill....226
American Casing Co....226
Apple Blossom Confectionery....228
Ashbury Heights Bakery....226
Associated Food Stores....232
Atlas Electric & Engineering Corporation....241

B

Bozzo, M., & Co....206
Bernstein's Fish Grottos....176
Bayle, Lacoste & Company....175
Boston Lunch, The, Inc....166
Blue Ribbon Products Co., Inc....164
Bullard-Davis, Inc....162
Brown, Chas., & Sons....159
Bissinger & Co....158
Bateman, Wm....157
Belvedere Bakery....156
B. K. H. Co....152
Blum's Sweets....150
Brunet, G. J....149
Blue Ribbon French Bakery....146
Bush Electric Corporation....143
Brandon, Dr. Julian R....142
Brandon, Dr. Thorne R....142
Bercut Bros....141
Building Supplies Company....132
Barton, S., & Son....130
Broemmel's....129
Board of Trade Laundry Industry....111
Braiverman, S....200
Bauix, Mme. C. V....198
Betsekas Bros....196
Bristol Bay Packing Co....195
Bimbo's....195
Bay Point Oyster House and Restaurant....193
Bernhard's Mattress Company, The, Inc....188
Baumgarten Bros....188
Bay City Grill....188
Barsotti, Michael and Co....188
Beaux Arts French Laundry....187
Buttgenbach, Jos. & Co....186
Beck, S., & Co....211
Belvedere Grill....211
Bauer Cooperage Co....210
Bon Ton Bakery....210
Blue Bird Potato Chips....209
Bank Market....206

Page

Berg, Chas., Implement Co....202
Broussal, Mrs. E....201
Bandar, M....200
Baylacq, F....222
Buker's Bird Store....222
Best Ever Doughnut Bakery....222
Boardman's....223
Buon Gusto Sausage Factory....224
Barrell House, The....224
Booth Company, F. E., Inc....226
Beaulieu Vineyard....227
Boomer, J. B., M. D. V....232
Bush Dairy Lunch....233
Barsotti Market....233
Bay View Bakery....234
Banner and Crystal White Laundry, The....236
Brandenberger, Charles....236
Blue and Gold Coffee Shoppe....254
Bill's Lunch Room....258
Bordegaray, Mme. P., French Laundry Co....258
Bob's Sandwiches....237
Bill's Texas Chile....240
Bradley, James L., Co....240
Bob's Lunch, The....240
Buckley & Curtin....247
Brand, Fred, The, Co....247
Bigue, Mme. P., French Laundry....248
B. & H. Cigars & Fountain....248
Burjan, Eugene....248
Binder's Delicatessen....250
B/G Sandwich Shops....259

C

Cereal Products Refining Corp....171
Crane Co....168
Colson Company of the Pacific, The....168
Clock Restaurants, Inc., The....164
Clement French Laundry....163
Crystal Palace Market....160
Consolidated Paper Box Company....162
California Cafe and Bakery....156
Casentini, John, and Co....156
Cyclops Iron Works....155
Coffin Redington Company....154
Corriea, Chas., & Bro....153
Castro Pork Store and Delicatessen....153
Cutter Laboratory, The....152
Central Sterilizing Plant....151
California Shade Cloth Co....145
Columbia Outfitting Co....143
Compagno & Asaro....138
Caswell, Geo. W., Co....138
Consumers' Compressed Yeast Company....138
Crown Products Corporation....137
Cerciat French Laundry....135
Compton's, Gene....129
Coffee Dan's....129
Clift, The....129
Clorox....127
Certified Laboratory Products....122
California Cotton Mills Company....117
Clinton Dairy Lunch....115
California Bakers' Association....114
Class A. Dairy Lunch....198
Carleton's Delicatessen....198
Cuneo Bros....197
Camille's Rotisserie....196
Cochran & St. John, Ltd....195
City Hall French Laundry....194
Classic Grill....194
Cadillac Cooperative Dairy Lunches....190
Coffey, Alfred I., Architect....190
Courtesy Coffee Shop....189
Chestnut Bakery and Cake Shop....189
Chatterton System of Bakeries....189
Coliseum Market....189
City of Paris Dry Cleaning Works....186
California Canneries Company....181

INDEX TO ADVERTISERS—*Continued*

Page

Carlson's....180
California Meat Company....179
California Poultry Company....178
Cloverdale Creamery....213
Collonan Electrical & Mfg. Co....213
California French Laundry....211
California Metal & Radiator Works....211
City Soda Works....211
Costa Bros....210
Castro Coffee and Lunch Room, The....210
Castro Bakery and Confectionery, The....208
California Grill and Coffee Shop....204
Cleveland Laundry....204
Casserly's Grill and Coffee Shop....203
Cervelli, N., Bottling Co....203
Ceresa Bakery and Lunch Room....203
Crowe & Hasselbach....222
California Wiping Materials Co....222
California By-Products Co....222
Central Hotel....223
Cafferata & Zerga....223
Crystal Spring Water Co....224
Chris's Grill....224
Colonial Bakery....224
Central City Chemical Co....224
Conn, Edward E....225
Colonial Grape Products Co....227
California Bag Company....231
Commerce Sandwich Shop....231
Coppa's Italian Restaurant....231
Compagno, S., & Son....231
Columbia Soap & Chemical Co....231
Columbus Laundry....232
Chronis Bros....233
California Orange Drink Co....234
City of Paris Bakery....255
Cherry Blossom Bakery....255
Chenery Hill Bakery....256
Cortland Pastry Shop....258
Cook, Albert A....258
Caricilla's....258
California School of Chocolate Dipping....240
Checker Market....242
Carlotsis Tavern....244
Came's French Laundry....244
College Hill Bakery....244
Consumers and North Star Bottling Works....244
Central Mission Lunch, The....244
Chestnut Market....244
Cunha's Chicken Tamales....245
Central French Bakery....246
Craig's Sandwich Shop....246
Columbus Tamale Parlor....246
Charlie's Market....246
Coast Dakota Flour Co....252
Casey, H. E., Company....253
Canal Exposition Ravioli Company....254
Crowley, J. B....254
California Supply Co....254
Claverie, Mme. J., French Laundry....254
Chutes....107
Chas. Fashion Restaurant....191
Calso Water....156
California Filter Co....259
Continental Baking Co....259

D

Dixie Dixons Shoppes....166
Doherty Bros....159
Del Grande, A....154
Del Monte Meat Co., Inc....150
Dugan's Drug Store....147
Dowd's Bakery....136
Doctors and Nurses Outfitting Co., Inc....116
De Martini Cookie Co....196
Dell'oca Bros....196
Diamond French Laundry Company....181
Dragon, H., Company....181

Page

Different Bakery, The....181
Dog and Cat Hospital....213
Dinty's Kitchen....203
Downyflake Doughnut Shop....202
Domestic Finish French Laundry....202
De Back & Co....220
Dryrite Company of California, Inc., The....220
Domoto Bros....220
D. N. & E. Walter Co....223
Diamond Bakery....236
Dove, The....236
Draeger, G. A....236
Demartini, John, Co., Inc....255
Delray....240

E

Edmonds "The Cake Shop"....167
Elk Market, The....159
Excelsior Bakery....153
Edy's (Character Candies)....143
Electric White Diamond Water Co....137
Egan, Frank J....117
El Portal....195
Emporium Cafe & Bakery, Inc....192
Eppler's Bakery....180
Easterday Janitor Supply Co....180
El Capitan Sweet Shop....212
Enterprise-Pioneer Bottling Co....212
Excelsior Chemical Co....211
Evans System, Inc....204
Elite Bakery, The....225
El Capitan Dairy Lunch....225
Eureka Valley Bakery....225
Evergood Pork & Delicatessen Store....225
El Capitan Bakery....225
Electric Corporation....227
Eclipse Lime and Cement Co....227
Elite French Laundry....228
Exchange Sandwich Shop No. 1....231
Eagle Doughnut and Sandwich Shop....232
Excelsior Malt & Syrup Co....232
Embassy Restaurant and Coffee Shop....245
Evergood Bakery....247

F

Fior d'Italia Delicatessen....175
Firenze Bakery Co....175
Franco-California French Bakery....175
Firpo, G., and Co....175
Fly Trap Restaurant, The....154
Frank Food Co.'s Products....154
Forster William J., Company....154
Fuller, W. P., & Co....152
Foster & Kleiser....148
Foster's....134
French, J. E., Co....132
Franklin Linotyping Company....121
Fishermen's Protective Association....119
Feiling & Ingram....194
Friedlander, E., & Sons....192
Freitas, J. T., Co....185
Flores, S., Fish Market....209
Fior d'Italia....201
Fisher, Herman C....201
Freis, Charles....222
Frank's Delicatessen....222
Ferran, Mme....222
Fillmore Electric Cakery and Coffee Shop....222
Faenzi, A....225
Florence Ravioli Factory....225
Feldermann's Grill....225
Franco-American Laundry....234
Ferry Market....235
Fourth St. Bakery and Dairy Lunch....235
Forest Hill....236
Finn, John, Metal Works....255

INDEX TO ADVERTISERS—*Continued*

Page

Fair Manufacturing Company....256
Family Market....238
Finnish Baths....247
Ferran, Mme., Plegat, Mme., & Co....249
Ferry Orange Grove....252
Frommer-Schwarz Company....165

G

Greenline Bakeries, Inc....168
Grand Central Meat Co....166
Golden Eagle Soap Company....159
Good Manufacturing Co., The, Inc....157
General Foods Sales Co., Inc....146
Geddes, James, Company....144
Good Bros. Dairy Co....142
Grandview Tea Garden....141
Giurlani, A., & Bro....138
Gimbal's....131
Golden State Milk Products Company....109
Good Fellow Grill....195
General Chemical Co....195
G. & A. Coffee Shop....194
Graham Fuel & Draying Co....194
Golden West Calf Co....193
Galtie, L....185
Golden Gate Steam Laundry....181
Granada Grill....180
Grandma Cookie Company....180
Golden Poppy, The....179
Golden Nugget Fudge....179
Golden State Beverage Company....210
Gaffney & Luce....209
Grand Central Market....207
Gates Hotel Apartments....202
Genuine Mexican Restaurant....202
Guittard Chocolate Co....201
Gassman, Mme., & Company....200
Goldenrath's....221
Golden Gate Macaroni and Paste Factory....221
Golden West Baking Co....221
Golden Brown Bakery....221
Gumpert, S., & Co....221
Gough Street Coffee House....221
Golden Rule Cafe Restaurant....221
Gassmann's French Pastry Shop....221
Gordon's Sea Food Grotto....225
Gerson & Breyer....227
Globe Bakery....255
Golden West Laundry....242
Giacomo Allegretti, Inc....242
Garden City Lunch....242
Grant Avenue Coffee Shop....242
Golden Crescent Cookie Co....242
Great Nature Herb Co....242
General Fruit Packing Corp....242
Geary Bakeries....243
Golden Pheasant, The....244
Gay's Bakery....244
Golden Gate Villa....245
Golden Crust Bakery....246
Golden Star French Laundry....246
Grand Dairy Lunch....247
Golden Gate Casing Company....247
Golden Gate Dairy Lunch....248
Golden City Bakery....248
Godeau, Julius S....249
Giuliani, P....249
Garcia & Maggini Co....249
Greenberg's, M., Sons....249
Galli & Galli....250
Guth, C. Rodolph....250
Golden Gate Grill....251
Gus' Fashion Restaurant....251
Golden Eagle Coffee Co., Inc....253

H

Home Meat Market and Sausage Co....177
Haas, Geo., & Sons....177

Page

Houle, A. L., Bindery Co....177
Hallawell Seed Company....155
Hamilton, Frederick A....153
Hotel Sutter....148
Hagan, Joseph....147
Hotel Stewart....146
Hotel Raford....145
Hillman, E. F....145
Hughson & Merton, Inc....138
Hellwig's....132
Hills Bros....132
Hotel Plaza....131
H. & A....130
Hotel St. Francis....124
J. P. Holland, Inc....123
Howard Automobile Company....119
Hayes Valley French Laundry....199
Haight St. French Laundry....199
Hjul's....162
Hotel Richelieu....198
Home Cleaning & Dyeing Works, The....197
Humphreys, R....196
Helwig's Cake and Pastry Shop....192
Hedrich, Louis, Butcher Shop....192
Heiman, S., Architect....190
Hang Far Low & Co....185
Headquarters French Baking Company....184
Hansen, M....184
Herbert's Bachelor Hotel and Grill....179
Holland Dutch Delicatessen Stores....179
Haight Grill and Coffee Shop, The....211
Henry's....210
Henry's Fashion Restaurant....207
H. and H. Dairy Lunch....206
Hilmer, Fred L., Co....206
Hotel Roosevelt....204
Henno, Dr. Gustave B....203
Hamburger Schwarzbrod Bakery....203
Heineman & Stern....201
Hockwald Chemical Company....200
Hillman, I. L....218
Haderlein & Eberl....218
Hack's Bakery and Confectionery....218
Howe & Co., V. C....218
Hotter, Joseph F....218
High Grade French Laundry....218
Harms & Co., Wm. E....221
Hayes Valley Bakery....221
Herman's....223
Hotel Mark Twain....230
Hotel Arlington....230
Helbing Hat Co., The....231
Handy Delicatessen....234
Haight Street Palace Market....235
Hollstein Health Institute....235
Hansen's Delicatessen....235
Hubacek, E....235
Herbst Brothers....235
High Life Lunch, The....237
Hittenberger Co., C. H....256
Hoytoris....256
Harms & Co., H....237
Hugo Korbmacher's....239
Hotel Thomas....245
Hotel Wiltshire....251
Hromada Candy Co....251
Hotel Ramona....253
Hale's Food Shop....254
Hyman & Appleton, Architects....259
Hotel President....259
Hostess Cakes....259

I

Ils & Co., John C....178
Illinois Pacific Glass....145
Italian-American Sausage Mfg. Co....206
Independent Laundry....219

INDEX TO ADVERTISERS—*Continued*

Page

Irving Cake Shop....219
Italian-American Paste Co....229
Imperial Grill....230
Italian-French Baking Co., Inc....230
Ideal Restaurant and Coffee Shop....233

J

John's Grill....165
Jacobs, Malcolm & Burtt....158
Jacobson-Reimers Company....141
Johnson, Inc., J. G....120
Johnson & Johnson....198
Jack's Restaurant....184
Johnson's Tamale Grotto....207
John's....219
Jewel Bakery....219
Jenkins Machine Works....223
Julio's Restaurant....229
Johnstone, the Sandwich Man....229
Joe's Market....234
Joe's Cafe....256
Jim's Place....258
"Jack's" Delicatessen....253
Janssen-Shoemaker Co....259

K

Kelley-Koett Mfg. Co., Inc., The....160
Kingan's....147
Kleiber Motor Company....144
Kitchen Company, John, Jr....142
Kaddas Grill....199
Koffee Kup....192
Kip Corporation....178
Kennedy-Ten Bosch Company, The....178
Kron, Oscar J....213
Kahn & Co....213
Kentucky Grill, The....207
Keystone Water Co....219
Kuvalis Meat Company....230
Kelly's Sandwich Shop....233
Keller, Carl, M. D....258
Kindel & Graham....253

L

Louis' Fashion Restaurant....176
Leo's Box Lunch....161
Leader Dairy Lunch, The....157
Liguria Bakery....155
Lilacko Spray....155
LaFayette French Pastry....155
Lausten Bros....149
Lewis Packing Corporation, Ltd....147
Leinen Sanitation Co., John F....144
Lincoln's....137
Lagomarsino & Co., L....136
Louis, Mrs. R....199
Lundberg's Golden Poppy....199
Lawson Roofing Co., The....197
Levitt Cooperage Co., S....196
Leslie's Bakery....196
Laubscher Bros., Inc....193
Lido, The....184
Loustau & Co., Mme. L....183
Liberty Bakery....183
Levenson Company....178
Little Bear Groceteria and Delicatessen....215
Lock and Electric Repair Company....213
Lerer & Sons, Jos....213
Le Louvre Laundry....211
Lick Hotel....206
Little Cake Shop, The....204
Lindauer & Co....203
Lavezzo Bros., Bacigalupi and Brichetto....201
Lick Grill....238

Page

Log Cabin Tavern....219
Liberty French Laundry....217
Lamaysou French Laundry....217
Longo & Co....217
Lick Hotel....255
La Torinese Delicatessen....238
Leininger's Grocery....239
Lombardo, John P....240
"Le Nore Coffee Shop"....240
La Superba Confectionery....243
Larocca, A....244
Laguna Market....244
La Rose Quality Market....245
Lucky Ace Malted Milk and Sandwich Shop....245
Lamb & Sons, J. E....246
Lucca Ravioli and Egg Noodle Factory....246
Lyonaise French Laundry....246
Luxury Bakery and Confectionery....246
Levy, A., & J. Zentner Co....248
Lyceum Food Shoppe....251
Ligure Sausage Factory....251
Le Sech, Y....160
Leighton Cafeteria & Dairy Lunches....259

M

Marina Creamery....257
Milano Sausage Mfg. Co....218
Majestic Bakery....219
Milo Coffee Company, Inc....220
Moeller, C. H....220
Majori Company....220
Mayfair Coffee Shop, The....220
Mariani & Sons, S....220
Metz Cream Doughnut Co....220
Myrtle Bakery and Confectionery, The....220
Minerva Grill....223
Metz Superior Doughnuts....224
Murasky, W. F....227
Martins At The Beach....228
Maniscalco, G....232
Modern Dyeing & Cleaning Works....232
Margaret Burnham's Cottage Candies....233
Murdock's Perfection Doughnuts....255
McCormick, Dr. Thos. J....255
Meads Co., Inc....255
Marina Pantry....256
Montgomery Sandwich Shops, The....256
Massone & Co., B., Grand Bakery....258
Malky Milky Malted Milk....258
McCay's Candies....243
Metten-Legallet & O'Neill....245
Marina Food Palace....248
Moran, John....248
Muller's Bakery....248
Mission Produce Co....250
Mt. Vernon Bakery....250
Moliterno & Co., P. J., Inc....251
Mohr & Sons, R....251
Mechanics' Inn, The....251
Moore & Co., C. C....252
Mocha Coffee Shop, The....253
Mori Bird Company....253
Milani Bros....254
Mopico Brands....250
Mac's Lunch and Sandwich Shop....200
Mirande French Laundry....207
Mission Splendid Cafe, The....210
McIntyre Packing Co....212
Moore's Box Lunch....213
Martin Baking Company....184
Michel & Pelton Co....190
Messner's, Inc....191
Mother's Cake and Cookie Co....191
Muller Co....193
Moss' Restaurant and Delicatessen....193
Mexico City Cafe....193
Metropolitan Market....195
Murphy, Richard J....195

INDEX TO ADVERTISERS—*Continued*

Page

Maack & Sander....196
Meyers Soda Water Co....196
Mayes' Oyster House, Inc....197
Mitynice Bakery....197
"Mexico City" Restaurant....198
Milk Dealers Association of San Francisco....112
Mark Hopkins and Fairmont Hotels....116
Maison, Paul....252
Masonic Cemetery Association....120
MacMarr Stores, Limited....124
Mission Pharmacal Company....127
Market Street Railway Co....131
Moses Brothers....137
Manning's Coffee....142
Morck Brush Manufacturing Co....142
Maggini Motor Car Co....143
Maher, Dan P., Paint Co....148
Maskey's....149
Moffat & Company, H....156
Mangrum-Holbrook Company....161
Metropolitan Bakery....164
May's Delicatessen, Mrs. Anna....166
McKesson-Langley-Michaels Co....167
Moseley-Houdlette Co....169
Miller-Johnson Printing Co....176
Martinelli, Julius....176
Mission Pork Stores....177

N

Nebbia Pastry Co....243
New Mission French Laundry....223
New Portal Bakery....224
New England Bakery....224
National French Bakery....217
New Star French Laundry....227
New Commercial Restaurant....228
New San Francisco Bakery & Grocery....235
Nilsson's Delicatessen....235
New Golden Rule Market....235
National Carpet Clean'g & Renovat'g Works....256
Nichol's Coffee Shop....256
New Golden West Market....237
New Richmond French Laundry....238
New Golden Gate Market....238
Nasser Candy Co....245
Nugget Cafe & Grill No. 1....247
Nougue, J. A., Model French Laundry....248
Nierman & Lefkovitz....252
New Home Bakery....253
Nel's Sandwich Shop....200
New Eureka French Laundry....204
New Orleans Coffee Parlor....204
Nogue French Laundry....205
Neal, Stratford & Kerr....207
Northern & California Crab Co....207
Newell Gutradt Co....207
Noe Valley Cake Shop....208
New Royal Coffee Shop....208
New Parisian Star....208
New Century Beverage Co....209
New Central French Laundry....209
New Poodle Dog Restaurant....210
Niagara Hotel....210
North Star Laundry Co....212
New Shanghai Cafe....186
New Method French and American Bakery....197
New Domestic French Laundry....198
National Ice & Cold Storage Co....128
New Mission Market....140
Neal Institute, The....139
Nurses' Specialty Shop....149
Nicholls, Geo. V....157
New Liguria Bakery....170
New Parisian Bakery....170

O

Oriel Glass Works....219
Orange Blossom Candies....219

Page

Office Towel Supply Co....224
Original French Bakery....217
Orange Blossom Cake Shop....217
Olympic Hotel Coffee Shop....234
Onorato Bros., Inc....234
Odorless Cleaners and Dyers, The....234
Olsen Brothers' Restaurant....256
Onorato & Co., Frank....257
Olden's Bakery and Coffee Shop....257
O'Brien's Confections....239
Original Health Food Store and Whole Wheat Bakery, The....249
Olsen's Lunch Room....206
Old Nob Hill Market....208
Olympia Fish & Poultry Market....209
Owen Dairy Lunch....209
O'Looney's Delicatessen....211
Occidental Bakery....195
Olympic Radio Shop....141
Original Pioneer Market....140
Original Restaurant and Coffee Shop....140
Oliver, A....144
O'Hair & Co., P. E....148
Old Home Pastry....150
Old Fashioned Bakery, The....160
Ostrow's....176

P

Palm Garden Grill....217
Panhandle Bakery....217
Purity Spring Water Company....217
Paulsen's Confectionery....217
Peerless Laundry Co....229
Products Co., E. W....232
Pete and Ruddie....257
Philadelphia Sandwich Shop....257
Patek & Co....257
Polly Cake Shop....257
Puritan Preserve Co....258
Pacific Container Co., Ltd....238
Polonsky, Joseph, Mission Provision Co....238
Pacific Pie Company....238
Polly Ann Bakery....238
Patent Scaffolding Co., The....240
Portola Fish & Poultry Market....241
Peter Pan Stores, Ltd....241
Pierre's Rest....241
Prongos, M. J., New York Candy Factory....241
Pernau-Walsh Printing Co....242
Pelfini & Co., B....242
Pacific Packing House....186
Pierce, T. J., & Co., Inc....153
Perfection Curtain Cleaners....243
Portola Curtain Cleaners Co....243
Pure Food Delicatessen....243
Park Cafe....245
Park Presidio Bakery....245
Portal Lunch, The....250
Poole's Coffee Shoppe....250
Paul, Maison....252
Pertigera & Co., Jos....252
Parkside Bakery....219
Pels Co., The....202
Petaluma Market....202
Pioneer Soap Company, Inc....202
Paladini, Inc., A....204
Pete's Grill....205
Panama Lamp & Commercial Co....206
People's Laundry....207
Paris Restaurant....208
Pabst Extract....211
People's Candy Factory....212
Pacific Foundry Company....212
Pacific Sign Co....212
P. B. C....212
Piehl, Wm....213
Poetsch & Peterson....183

INDEX TO ADVERTISERS—*Continued*

Page

Pacific Coast Oyster Co., Inc. 183
Pig'n Whistle 190
Phillips Baking Co. 191
Piave Market 192
Parkside Creamery Co. 200
Packard Dairy Lunch 199
Palace Hotel, The 113
Pacific Bag Company 126
Pendleton Woolen Mills 131
Peerless Bakery 133
Pacific Coast Dairy 135
Purity Chain Stores 139
Pompei Macaroni Factory, Inc. 150
Plymouth Cafeteria 153
Porcaro's Food Products 167
Purity Candy Company 168
P. K. Bakery 171
Public Food Stores, The 171
Peninou, A., French Laundry 171
Park Sanitarium 172
Pacific States Hotel 172
Pratt Low Preserving Co. 172
Pacific Manure and Fertilizer Co. 172
Purity Provision Company 172
Post Office Market 173
Purity Sausage Company 174

Q

Quality Pork and Sausage Co. 228
Quality Delicatessen 257
Quality Drug Store 257
Quality Bakery 208
Quality Garment Shop, The 130

R

Roberts at the Beach 218
Restaurant and Star Delicatessen 218
Refrigerating & Power Specialties Company 228
Robinson, J. A. 228
Rapken & Company, Ltd. 229
Russian Tea Room 229
Red Cherry 230
Roy's Sandwich & Coffee Shoppe 231
Romey's Market 233
Raujol, Mme. B., French Laundry 234
Rister's, Carl, Delicatessen 236
Renon Baking Company 257
Richmond Tire Shop 253
Russell Milk Service Co. 254
Revelation Tooth Powder 105
Russell Cake and Pie Shop, The 201
Russi & Co., L. 202
Rohlfs 205
Reel Doughnut and Coffee Shop 205
Rosemary Candy Co., The 209
Richmond Ravioli Factory 215
Ruby Baking Co. 215
Roberts Manufacturing Company 215
Rinaldo, G. 215
Ralphs-Pugh Co., Inc. 215
Riesener 183
Richmond Bekery 186
Ruffieux, L. 198
Raw Food Dining Room, The 198
Romander, G. 199
Roma Baking Company 118
Reed Shoe Co., Dr. A. 130
Royal Velvet Ice Cream 134
Rathjens & Sons, P. E. 136
Roma Macaroni Factory 136
Rose Rat Exterminator Co. 140
Reid Bros., Inc. 139
Richter & Druhe 143
Richmond Sanitary Company 145
Rainier Brewing Co. 151
Robison, Ansel W. 152
Rosenthal's Sales Stores 158

Page

Ramona Cake Shop 161
Royal Tallow & Soap Co., Inc. 168
Reichardt, Otto H., Duck Farm 169
Rich Pie Shop 171

S

S. F. Oyster Co. 173
Standard Bakery 218
Sutter Street French Laundry 216
Solari's Grill 216
San Bruno Hotel 216
St. Francis Bakery 216
Sorensen, Peter 216
Sugar Bowl Pastry Shoppe 226
Sinsheimer & Co. 227
Strauss and Co., Levi 227
Standard Wholesale Fruit Co. 229
Solari & Sons, J. 229
Silver Laundry 229
Shenson's, Inc. 230
State Market 231
San Bruno Bakery & Confectionery 231
Schwarz Delicatessen 237
Standard Egg Company 237
San Bruno Market 237
Superba Market 237
Stop! Stop! (Delicatessen and Grocery) 237
San Francisco Dog and Cat Hospital 237
Swedish-American Bakery, The 238
Star Grill and Coffee Shop 239
Schindler's Kosher Homelike Dining Room 241
Swedish-American Bakery 243
Splendid Grill, The 247
Sullivan's Pet Shop, Inc. 247
San Francisco Poultry Company 247
Southern Heights Bakery 249
St. Germain Restaurant 249
South End Warehouse 252
Steinhauser's (Bakery and Coffee Shop) 253
Sherwood's Confectionery 254
Sunset Scavenger Company 106
Stella d'Italia Restaurant 233
Star Kosher Poultry Market 201
Sunset Grill 202
St. Charles' Market 203
Segalas Co., Chas. 203
Sanitary Garbage Removal Company 205
Superior Home Bakery 205
Savoia Restaurant 206
State Bakery 208
Sunkist Pie Shoppe 208
Sanchez Street Bakery 209
Stanford French Laundry 209
Scanlon, D. W. 214
Scovern & Co., H. G. 214
Schmah's Delicatessen 214
San Francisco Sausage Factory 214
Sunset Nut Shelling Co. 214
Simpson's 216
Sur-Val Box Lunch 215
Stacey, J. W., Inc. 215
Simmons Company 182
Sumski, Harband & Sumski 182
South San Francisco Tallow Works 182
Stone Typewriter & Ribbon Mfg. Co. 185
San Francisco Hog Co. 186
Sommer & Kaufmann 187
Sixteenth Street Restaurant 188
Scott & Gilbert Company 189
Seal Rock Coffee Shop 194
Superior Cleaning and Dyeing Works 194
Splendid Grill 195
Sunflower Bakery 197
Smith, Lynden & Co. 197
Schubert's Bakery 197
Superba Factory 197
San Francisco Casing Co. 200
Scavengers' Protective Association 108

INDEX TO ADVERTISERS—*Continued*

Page

Scatena, Galli Fruit Company....121
Shannon-Conmy Printing Company....122
Serv-U Garbage Company....123
States Hof Brau Restaurant....125
Samarkand Company, The....126
So. San Francisco Pack'g & Provision Co....128
San Francisco International Fish Co....133
Shreve & Company....134
Stone's Candy....139
Standard Fisheries....140
Star Sausage Company....139
Steve's Lunch....146
Simonds Machinery Company....148
Silver, Marion....160
Smith & Son, C. W....161
Safeway Stores....162
Smith, Robert A....163
Sierra Candy Co., Inc....164
Sonoma Fish & Oyster Co....173
Sacramento Hog Company....173
Stempel's Quality Doughnut Shoppe....173
Sunset Cafeterias....174
Seabury & Johnson....174
Solari, Fred....174
Sonoma Mission Creamery, Inc....174
Sloane, W. & J....252

T

Trouillet, Mme. J....216
Texas Chili Parlor....216
Temple Grill....227
Taste Good Bakeries....165
Theisen & Carrie....234
Tsagalakis, Geo. B....236
Temple Grill....239
Tasty Bakery....240
Tasty Waffle, The....251
Tascone's....203
Turner & Son, William J....205
Tiffany Bakery....205
Thistle Bakery....205
Tyler & Son, S. H....207
Tarantino & Sons, A....210
Teller Co., H. E....216
Tong Fong Low....182
Trupak....194
Twenty-first St. Restaurant....232
Twenty-fourth Street Bakery....205
Tropical, The....194
Toulouse Laundry....198
Thomas, The F., Parisian Dyeing & Cleaning Works....118
Troy Laundry Machinery Company....125
Torino Bakery....133
Torre & Sons, G. B....135
Tom's Pork & Delicatessen Store....161
Townsend's....162
Tansey-Crowe Co....163
Travers Surgical Co., Ltd....163
Tay-Holbrook, Inc....165
Taylor's....167
Tiedemann & Harris, Inc....170

U

Union Pacific Restaurant....255
Unique Lunch Parlor, The....239
Union Coffee Co....239
Union Street French Laundry....201
United French Bakery....206
Ukraine Bakery....212
U & I Restaurant....182
Ungaretti & Co....199
Union Products Corporation....169

V

Vulcan Macaroni Company....226
Vicksburg French Laundry....200

Page

Varley Dairy Lunch....213
Van Laak Bros. & Co....215
Vella & Co....215
Vogue Dairy Lunch, The....192
Vetivone Institute....192
Victor X-Ray Corporation....192
Varella's....134
Vienna Bakery and Restaurant....146
Vegetable Gardeners' Association....158
Vogel Bros., Inc....159
Virden Packing Company....165
Venetian Baking Company....169
Victor Ice Cream Co....169
Victory Soda Works....170
Victoria Pastry Company, Inc....170

W

Weniger, H....230
Waxman's Bakery....230
White Cow Creamery Co....236
Weibel's Coffee and Sandwich Shop....239
Washington French Laundry....239
West Coast Wire & Iron Works....239
Wuelker's Baby White Kitten Lamps Co....240
Windeler Co., George....241
White Duck Clothing Mfg. Co....241
Winter's Grill....241
West Coast Crab Co....241
Winter & Richberger....243
Witt & Son, John C....243
Wilson the Coffee Man....248
Wilson Co., Wm. F....250
Wagenknecht, L. F....252
Wolfen & Co., Max....252
Western Butchers' Supply Co....254
White House French Laundry....200
Washington Square Market....201
Western Bag Company....204
Wetmore Bros., Inc....208
Wilfert's....214
White Palace French Laundry....214
Watson Coat & Apron Supply Co....214
Western Poultry Co....214
Winn's Cottage Cheese....216
Werner's Bakery....185
Williams Cafeteria and Coffee Shop....193
Well-Known Bakery....193
Wichman, John, Candy Shoppe....193
West Portal Park Market....193
Weber, Mrs. Marie....199
"Wear-Ever"....133
Woods-Drury Company....137
Western Loose Leaf Co....141
Weinstein Company....144
Wreden & Co., H....147
W. N. M....149
Western States Grocery Company....150
White, The S. S., Dental Mfg. Company....151
Western California Products Co....151
Wallerstedt Company, M. E....152
Western Meat Company....164
Western Asbestos Magnesia Company....166
Western California Fish Company....169
Walter, D. N. & E., Co....223
Winter's Grill....259

X

X-L Donut Shop....228

Y

Ycre French Bakery....230
Yerba Buena French Laundry....233
Ye Bean Potte....236
Y-E Mfg. Co....214

Z

Zanetti & Co., A. D....228
Zook's Box Lunch....151

MATERIIS MEIS PERFECTIONEM PETO

San Francisco